

M/s Mahalaxmi Tube well

Rajnendra Nagar Pukhrayan Kanpur 9935299290

Geophysical Well Logging Report

Ref No – 1791

Date -02/01/2023

Site Location :- Tilak Sarai 02 Talegram Kannauj

District :- Kannauj

Logged Depth :- ~~198~~ M BGL

Date of Logging :- 01/01/2023

Types of Log :- ~~S.P & N16~~, N-64 LAT

Logger used :- ~~IGIS~~

The following permeable granular zones have been deciphered with the help of Electrical Logger

Sr NO	Depth Range From M.B.G.L	Depth Range M.B.G.L.	Thickness Mtr	Inferred Lithology	Quality of G.W.
01	32	38	06	Fine to Medium sand	All Good
02	43	45	02		
03	58	62	04		
04	75	78	03		

Note - All zones are intermixed with fine bands of kankar. No suitable zones encountered below 87 mbgl to tilted logged depth. Below 80 mbgl Sandy Clay Kankar Zones.

*Logging performed as per
SWSM guidelines
Groundwater quality
interpreted by firm as
per their logger
calibration*

(Signature)

M/s Mahalaxmi Tube Well

*98
02/01/23*

E

Rho a

- N 16(SN)
- N 64 (LN)
- LAT

LOCATION

TAKSARA, TIRANGA

KORANG, UP

LOG NO.:

UP LOGGING

DATE

SUN, APR 1, 2003

T.M.E.

3.45 DIV

CREW/OP

W/E DEPTH

E

SP

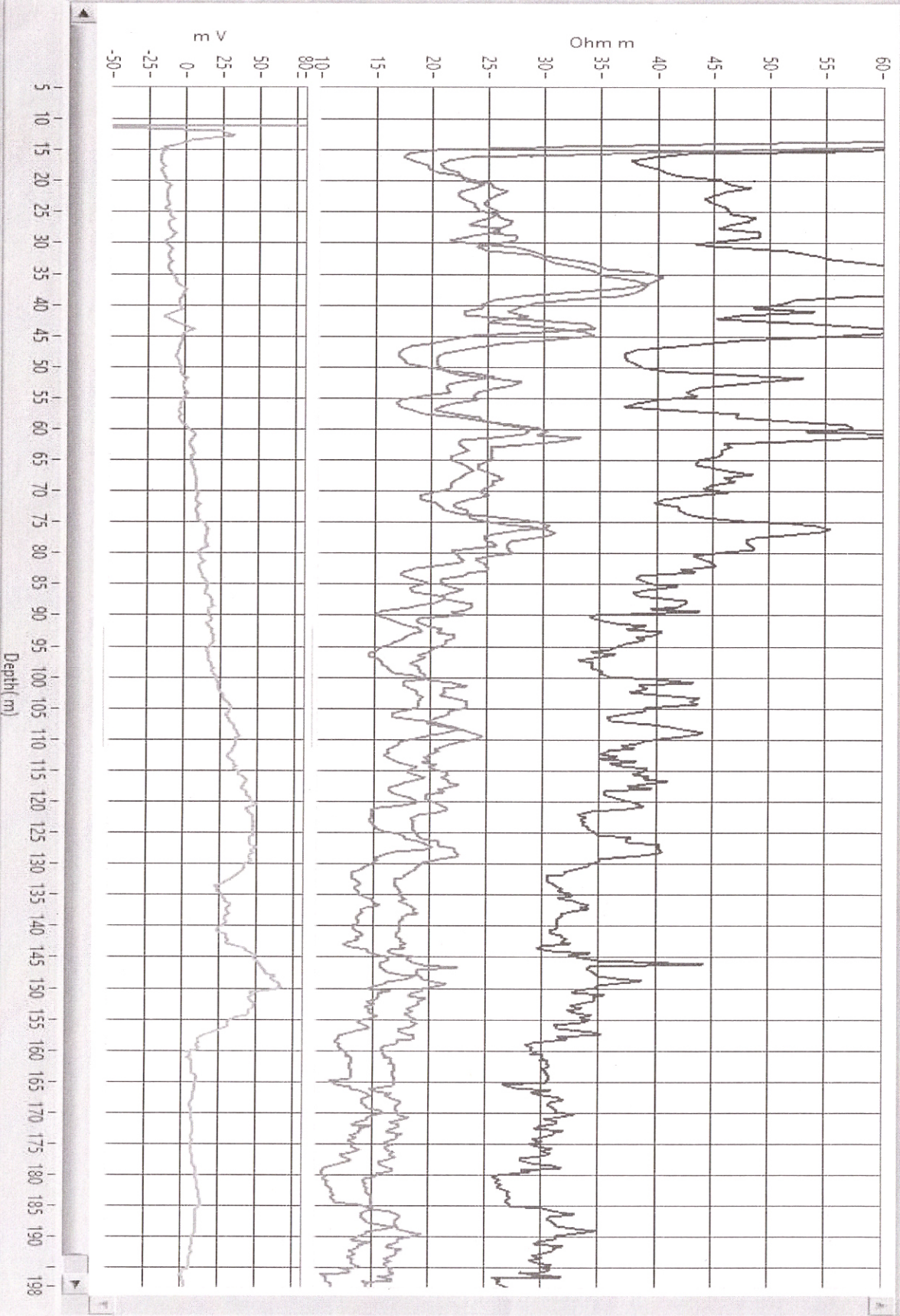

Depth(m)