

**GROUND WATER SURVEY CONSULTANCY**  
**GEOLOGISTS, GEOPHYSICISTS & TUBEWELL ENGINEERS**

**GEO-PHYSICAL WELL**  
**ELECTOLOGGING REPORT**

Ref No:- 560

Date:- 03-03-2022

**NAME OF SITE**

Gram Panchayat- Dhoranpur

BLOCK- Asafpur

DISTT- Badaun

**NAME OF AGENCY**

M/s PNC-SPML-JV  
Badaun



**GROUND WATER SURVEY CONSULTANCY**

Electric Well Logging, Geophysical Resistivity Survey, Ground Water Investigations.

112 A-Shree Nagar Colony, Firozabad Road, Agra- 282006

(M) : 9412260823, 9794625420, 9761163000, Email : gwsc\_agra@yahoo.com

**ISO ; 9001 : 2015**

Ground Water Survey Consultancy

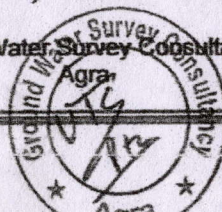



# REPORT ON GEOPHYSICAL WELL LOGGING AT

## GRAM PANCHAYAT- DHORANPUR, BLOCK- ASAFPUR, DISTT.- BADAUN UNDER JAL JIVAN MISSION

### Introduction :

A Deep bore hole was drilled 130 mtrs. depth. and Logged depth 128 mtrs. at above site. Was drilled by M/S PNC-SPML-JV, Badaun.

On the request of M/S PNC-SPML-JV, Badaun. a Geophysical well Logging is conduct at above bore hole using IGIS Well Logger on 03.Mar.2022.

Logging Para meters - Self potential, short normal (N-16), Long Normal (N-64), Lateral. Details of major equifer formations explored from logging of bore hole combined with the study of Strata Chart prepared from drill cuttings are given in the following table:-

S.No.	Depth range(m)	Thickness(m)	Lithology	Expected Water Quality
1.	0 - 5	5	Surface soil	
2.	5 - 15	10	Dry sand	
3.	15 - 17	2	Clay kankar	
4.	17 - 25	8	Fine to Medium sand	Good
5.	25 - 27	2	Clay kankar	
6.	27 - 50*	23	Medium sand	Good
7.	50 - 52	2	Clay kankar	
8.	52 - 72*	20	Fine to Medium sand	Good
9.	72 - 77	5	Clay kankar	
10.	77 - 86*	9	Medium sand	Good
11.	86 - 94	8	Clay kankar	
12.	94 - 100*	6	Fine to Medium sand	Good
13.	100 - 112	12	Clay kankar	
14.	112 - 122*	10	Medium sand	Good
15.	122 - 128	6	Clay kankar	

Ground Water Survey Consultancy

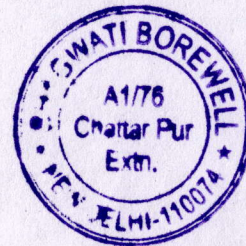
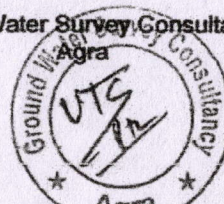



**Conclusions and Recommendations :-**

1. The Lithology broadly tallies with that of drill cutting starta chart.
2. The zones marked with asterisk (\*) appear to be aquifer zones for possible development of tubewell.
3. The Quality of water is expected Good.
4. Expected discharge is 1000 to 1100 L.P.M.
5. It is recommended to have a chemical and bacteriological analysis of the water sample before using it for human consumption or for any other use.
6. All projections and recommendations are subject to the inherent limitations of the technique employed and there could be variations as the underground conditions are not always amenable to physical interpretations.

**Geophysicist**



**Ground Water Survey Consultancy**

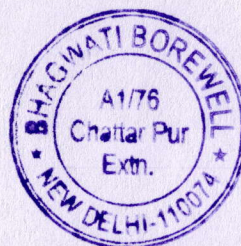

*Akhil Singh*



Rhoe a  
 N 161 S N  
 N 64 Q N  
 LAT

Location  
 Date  
 Time  
 Operator  
 V.A. Datta

SP

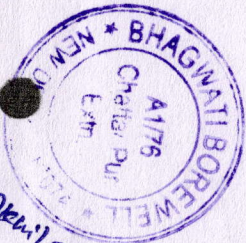
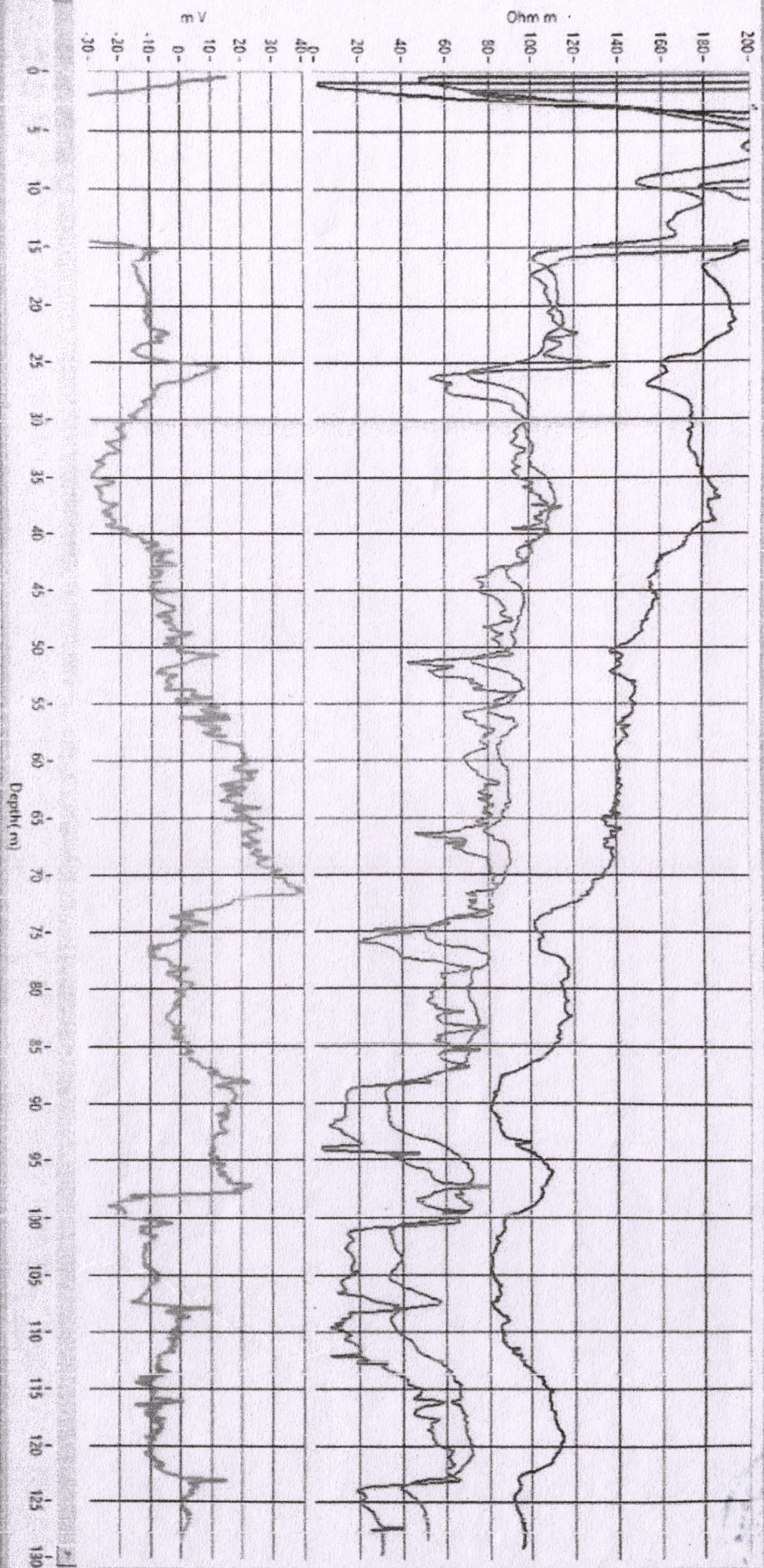

Alexis Sign