

GROUND WATER SURVEY CONSULTANCY

GEOLOGISTS, GEOPHYSICISTS & TUBEWELL ENGINEERS

GEO-PHYSICAL WELL ELECTOLOGGING REPORT

Ref No:-P- 613

Date:- 06-06-2023

NAME OF SITE

GRAM PANCHAYAT- Haivatpur

BLOCK- Iglas

DISTT- Aligarh

NAME OF AGENCY

M/s Kalpataru Power Transmission Limited
Aligarh



GROUND WATER SURVEY CONSULTANCY

Electric Well Logging, Geophysical Resistivity Survey, Ground Water Investigations.

112 A-Shree Nagar Colony, Firozabad Road, Agra- 282006

(M) : 9412260823, 9794625420, 9761163000, Email : gwsc_agra@yahoo.com

ISO ; 9001 : 2015

Ground Water Survey Consultancy

Agra

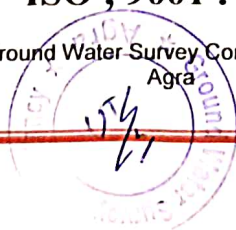

REPORT ON GEOPHYSICAL WELL LOGGING AT

GRAM PANCHAYAT- HAIVATPUR, BLOCK- IGLAS, DISTT- ALIGARH
UNDER
JAL JIVAN MISSION

Introduction :

A Deep bore hole was drilled 122 mtrs. depth. and Logged depth 120 mtrs. at above site. Was drilled by M/s Kalpataru Power Transmission limited, Aligarh.

On the request of M/s Kalpataru Power Transmission limited, Aligarh. a Geophysical well Logging in the above bore hole using IGIS Well Logger on 06.June.2023.

Logging Para meters - Self potential, short normal (N-16), Long Normal (N-64), Lateral. Details of major Aquifer formations explored from logging of bore hole combined with the study of Strata Chart prepared from drill cuttings are given in the following table:-

Mud Resistivity = 15.62 Ohms.

Drilling Water Resistivity = 17.41 Ohms.

Approx Water Level = 24 Mtr.

S.No.	Depth range(m)	Thickness(m)	Lithology	Expected Water Quality
1.	0 - 5	5	Surface soil	
2.	5 - 20	15	Dry sand	
3.	20 - 28	8	Medium sand	
4.	28 - 37	9	Clay kankar	
5.	37 - 42	5	Fine sand	Medium
6.	42 - 54	12	Clay kankar	
7.	54 - 60*	6	Fine to Medium sand	Medium
8.	60 - 66	6	Clay kankar	
9.	66 - 78*	12	Fine to Medium sand	Medium
10.	78 - 120	42	Clay kankar	

Ground Water Survey Consultancy

Agra



Conclusions and Recommendations :-

1. The Lithology broadly tallies with that of drill cutting strata chart.
2. The zones marked with asterisk (*) appear to be aquifer zones for possible Development of tube well.
3. The Quality of water is expected Medium.
4. It is recommended to have a chemical and bacteriological analysis of the water sample before using it for human consumption or for any other use.
5. All projections and recommendations are subject to the inherent limitations of the technique employed and there could be variations as the underground conditions are not always amenable to physical interpretations.

Geophysicist



Ground Water Survey Consultancy

Rho a
 N 16(SN)
 N 64(LN)
 LAT

Location:
 Logging Co: M/S. J. S. SINGH,
 Block: GATEWAY, P. S. 1,
 Dist: M. U. T. LOGANAGUR
 Date: 08.04.2023
 Time: 10.45
 Operator: Umesh Gupta JAGI
 Well Depth:

Logger's No.:
 IGIS/S/02/22-23

Logger Model: SP
 DMPL-2
 Logger Owned by:
 GROUND WATER
 SURVEY
 CONSULTANCY
 AGRA, UP, INDIA

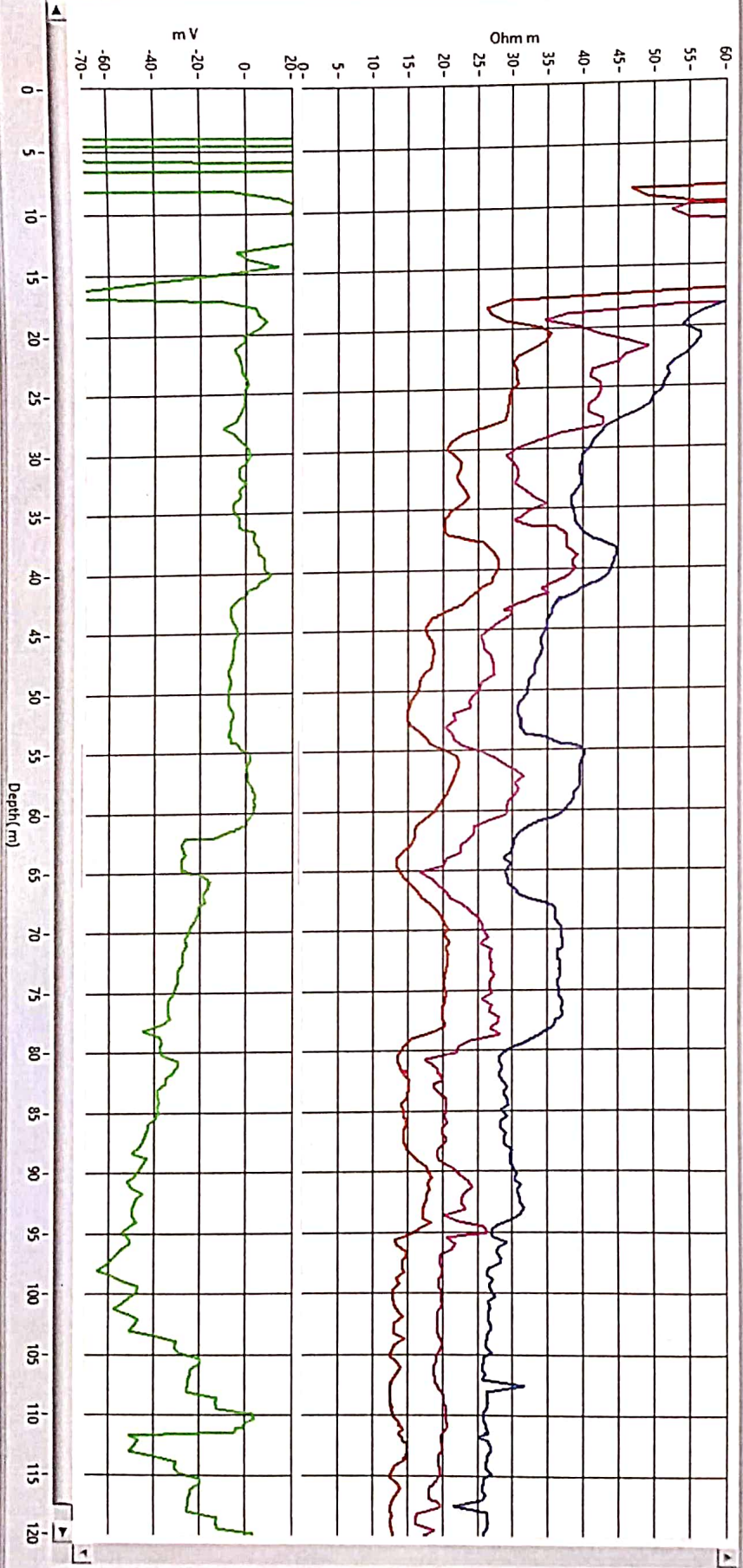

Rho a
N 16(SN)
N 64 (LN)
LAT

Location:
Logging ID: 16000000
Block: 16000000
Log No.:
UP: LOGGEN/SUB
Date: 08 Jun 2023
Time: 10:45
Company:
United Geosys (SI)
Web: Geosys

Logger S No.:
IGIS/S/02/22-23

Logger Model:
DMP-L-2

Logger Owned by:
GROUND WATER
SURVEY
CONSULTANCY
AGRA, UP, INDIA

