

GROUND WATER SURVEY CONSULTANCY
GEOLOGISTS, GEOPHYSICISTS & TUBEWELL ENGINEERS

GEO-PHYSICAL WELL
ELECTROLOGGING REPORT

Ref No:-A-1776

Date:- 04-10-2023

NAME OF SITE

GRAM PANCHAYAT - Tarencha
BLOCK - Sahaswan
DISTT - Badaun

NAME OF AGENCY

M/s PNC-SPML-JV
Badaun



GROUND WATER SURVEY CONSULTANCY

Electric Well Logging, Geophysical Resistivity Survey, Ground Water Investigations.
112 A-Shree Nagar Colony, Firozabad Road, Agra-282006
(M) : 9412260823, 9794625420, 9761163000, Email : gwsc_agra@yahoo.com

ISO : 9001 : 2015

Ground Water Survey Consultancy



REPORT ON GEOPHYSICAL WELL LOGGING

AT

GRAM PANCHAYAT-TARENCHA, BLOCK-SAHASWAN, DISTT-BADAWN
UNDER
JAL JIVAN MISSION

Introduction :

A Deep bore hole was drilled 140 mtrs. depth. and Logged depth 140 mtrs. at above site. Was drilled by M/S PNC-SPML-JV, Badawn.
On the request of M/S PNC-SPML-JV, Badawn. a Geophysical well Logging is conduct at above bore hole using IGS Well Logger on 04.Oct.2023.
Logging Para meters - Self potential, short normal (N-16), Long Normal (N-64), Lateral. Details of major aquifer formations explored from logging of bore hole combined with the study of Strata Chart prepared from drill cuttings are given in the following table:-

S.No.	Depth range(m)	Thickness(m)	Lithology	Expected Water Quality
1.	0 - 5	5	Surface soil	
2.	5 - 15	10	Dry sand	
3.	15 - 20	5	Fine sand	
4.	20 - 29	9	Clay kanakar	
5.	29 - 34	5	Medium sand	Medium
6.	34 - 36	2	Clay kanakar	
7.	36 - 46	10	Medium sand	Medium
8.	46 - 60	14	Clay kanakar	
9.	60 - 83*	23	Medium sand	Medium
10.	83 - 90	7	Clay kanakar	
11.	90 - 99*	9	Medium sand	Medium
12.	99 - 117	18	Clay kanakar	
13.	117 - 122*	5	Fine to Medium sand	Medium
14.	122 - 125	3	Clay kanakar	
15.	125 - 128	3	Fine sand	Medium
16.	128 - 140	12	Clay kanakar	



Conclusions and Recommendations :-

1. The Lithology broadly tallies with that of drill cutting strata chart.
2. The zones marked with asterisk (*) appear to be aquifer zones for possible development of tubewell.
3. The Quality of water is expected Medium.
4. It is recommended to have a chemical and bacteriological analysis of the water sample before using it for human consumption or for any other use.
5. All projections and recommendations are subject to the inherent limitations of the technique employed and there could be variations as the underground conditions are not always amenable to physical interpretations.

Geophysicist



Ground Water Survey Consultancy

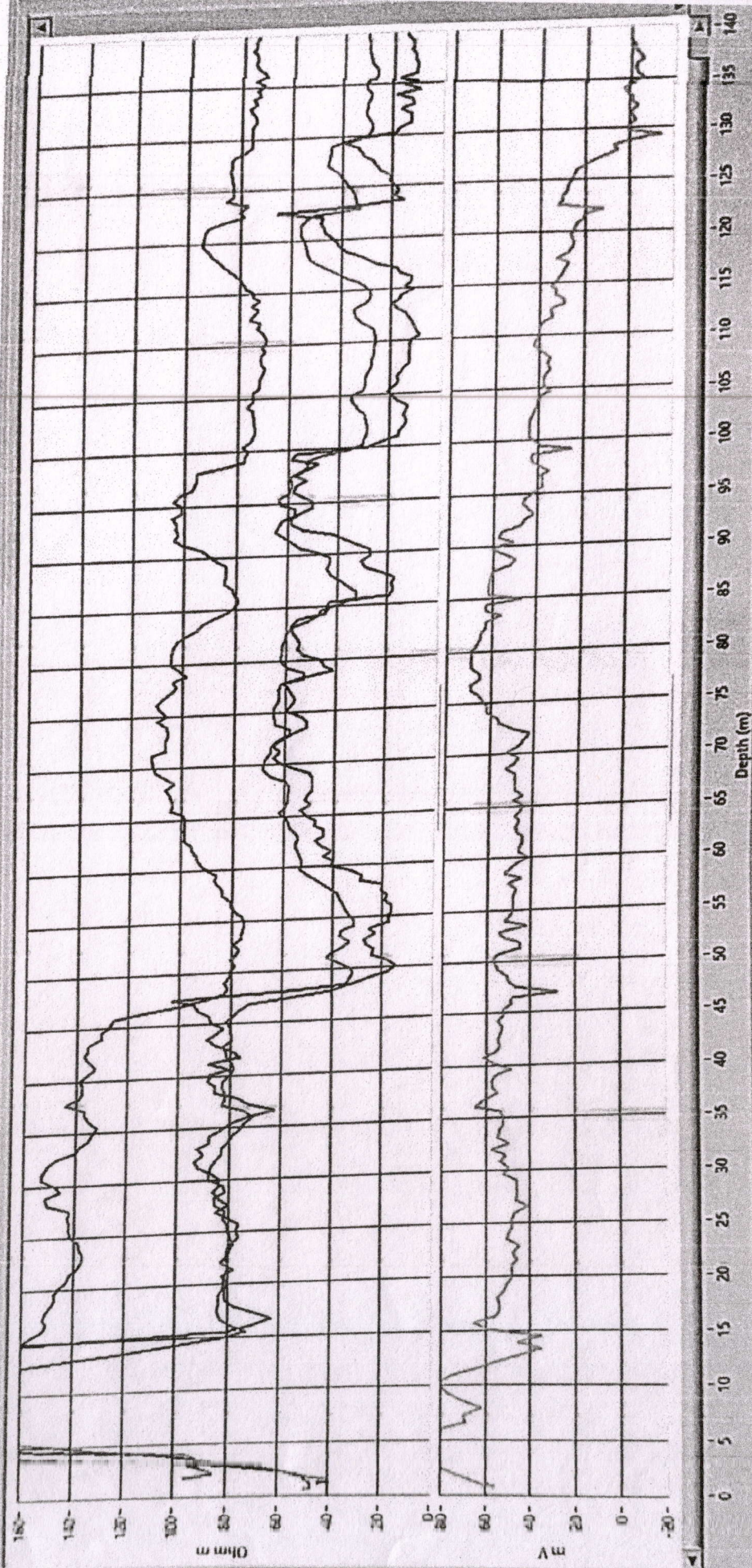

Depth (m)

Rho a
 NT6 (SN)
 NS4(LN)
 LAT

Logging Details:
 LOGGING SYSTEM: Earthlog
 LOGGERS: J. K. Singh, S. K. Singh
 DATE: 22/02/2005
 TIME: 15:00
 LOCATION: Gurgaon (Haryana)

Logger S/N:
 (GIS/S/02/72-23)

SP (mV)
 DMPL-2

Logger Model:
 DMPL-2
 Logger Owned by:
 GROUND WATER
 SURVEY
 CONSULTANCY
 AGRA, UP, INDIA

