

**GROUND WATER SURVEY CONSULTANCY**  
**GEOLOGISTS, GEOPHYSICISTS & TUBEWELL ENGINEERS**

**GEO-PHYSICAL WELL**  
**ELECTROLOGGING REPORT**

Ref No:-A-2014

Date:- 27-10-2023

**NAME OF SITE**

GRAM PANCHAYAT- Palla Laloo      BLOCK - Dataganj      DISTT - Badaun

**NAME OF AGENCY**

M/s PNC-SPML-JV  
Badaun



**GROUND WATER SURVEY CONSULTANCY**

Electric Well Logging, Geophysical Resistivity Survey, Ground Water Investigations.  
112 A-Shree Nagar Colony, Firozabad Road, Agra-282006  
(M) : 9412260823, 9794625420, 9761163000, Email : gwsc\_agra@yahoo.com

**ISO : 9001 : 2015**



# REPORT ON GEOPHYSICAL WELL LOGGING

AT

GRAM PANCHAYAT-PALIA LATOO, BLOCK-DATAGANJ, DISTT-BADAUN  
UNDER  
JAL JIVAN MISSION

## Introduction :

A Deep bore hole was drilled 130 mtrs. depth. and Logged depth 130 mtrs. at above site. Was drilled by M/S PNC-SPML-JV, Badaun.  
On the request of M/S PNC-SPML-JV, Badaun. a Geophysical well Logging is conduct at above bore hole using IGIS Well Logger on 26.Oct.2023.

Logging Para meters - Self potential, short normal (N-16), Long Normal (N-64), Lateral. Details of major aquifer formations explored from logging of bore hole combined with the study of Strata Chart prepared from drill cuttings are given in the following table:-

S.No.	Depth range(m)	Thickness(m)	Lithology	Expected Water Quality
1.	0 - 5	5	Surface soil	
2.	5 - 10	5	Dry sand	
3.	10 - 20	10	Clay kankar	
4.	20 - 32	12	Medium sand	Medium
5.	32 - 36	4	Clay kankar	
6.	36 - 43	7	Medium sand	Medium
7.	43 - 45	2	Clay kankar	
8.	45 - 51	6	Medium sand	Medium
9.	51 - 68	17	Clay kankar	
10.	68 - 85*	17	Medium sand	Medium
11.	85 - 87	2	Clay kankar	
12.	87 - 102*	15	Medium sand	Medium
13.	102 - 130	28	Clay kankar	



**Conclusions and Recommendations :-**

1. The Lithology broadly tallies with that of drill cutting strata chart
2. The zones marked with asterisk (\*) appear to be aquifer zones for possible development of tubewell.
3. The Quality of water is expected Medium.
4. It is recommended to have a chemical and bacteriological analysis of the water sample before using it for human consumption or for any other use.
5. All projections and recommendations are subject to the inherent limitations of the technique employed and there could be variations as the underground conditions are not always amenable to physical interpretations.



Ground Water Survey Consultancy

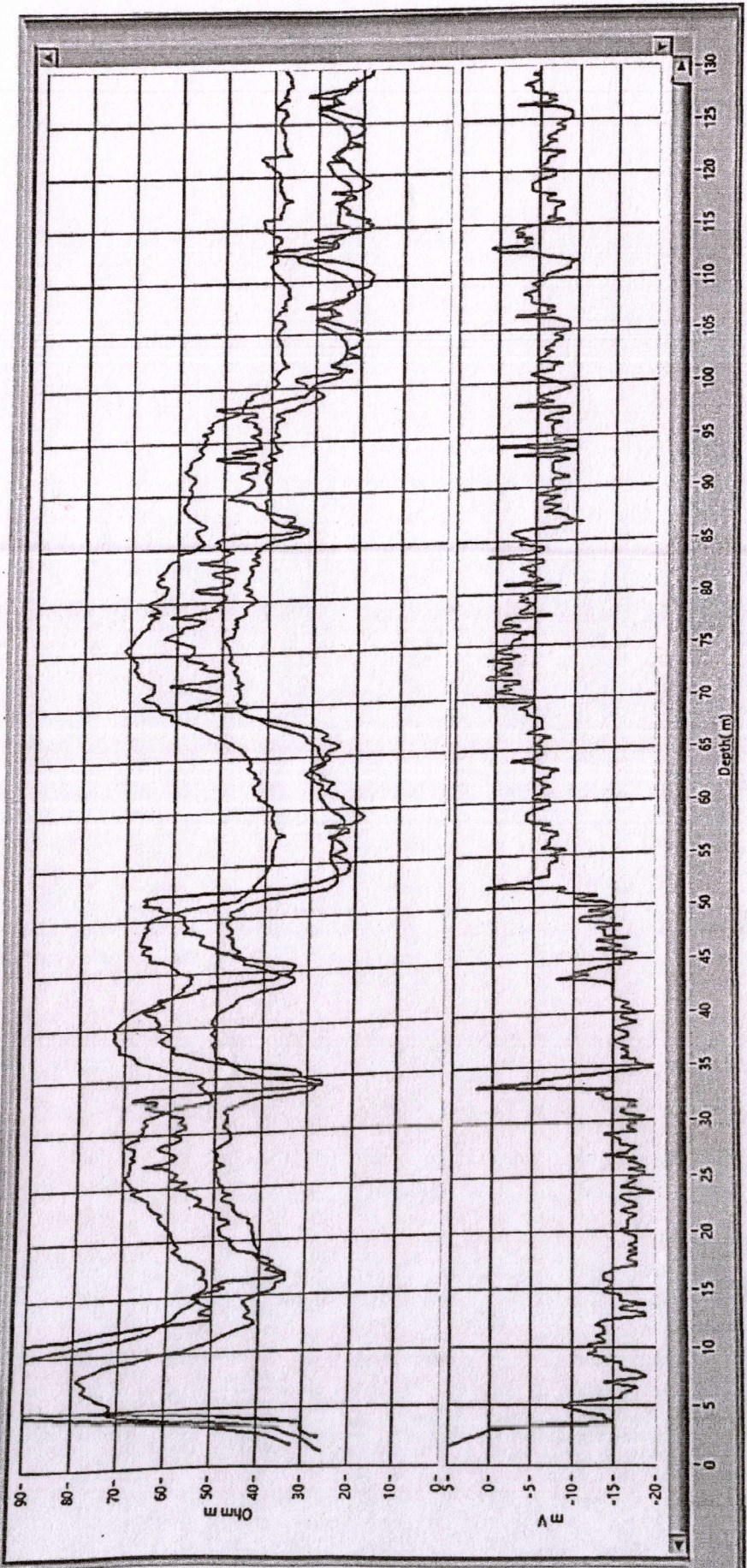

Rho a  
 N 16(SN)  
 N 64 (LN)  
 LAT

Location:  
 Logging Co: Pa. a. Lamo  
 Block: Dabagpur, Dab  
 Estate: n

Log No.:  
 UP LOGGING UP

Date:  
 27 Oct 2023

Time:  
 18:15

Crewman:  
 Uttara's Gupta (A2)  
 Well Depth:

Logger ID No.:  
 IGIS/S/01/21-22

SP

Logger Model:  
 DMPL-2

Logger Owned by:  
 GROUND WATER  
 SURVEY  
 CONSULTANCY  
 AGRA, UP, India

