

GROUND WATER SURVEY CONSULTANCY
GEOLOGISTS, GEOPHYSICISTS & TUBEWELL ENGINEERS

**GEO-PHYSICAL WELL
ELECTROLOGGING REPORT**

Ref No:-A-2103

Date:-03-11-2023

NAME OF SITE

GRAM PANCHAYAT- Gathuna

BLOCK- Ujhani

DISTT- Badaun

NAME OF AGENCY

M/s PNC-SPML-JV
Badaun

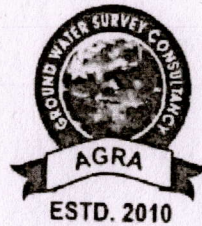

GROUND WATER SURVEY CONSULTANCY
Electric Well Logging, Geophysical Resistivity Survey, Ground Water Investigations.
112 A-Shree Nagar Colony, Firozabad Road, Agra- 282006
(M) : 9412260823, 9794625420, 9761163000, Email : gwsc_agra@yahoo.com

ISO ; 9001 : 2015

Ground Water Survey Consultancy
Agra

REPORT ON GEOPHYSICAL WELL LOGGING AT

GRAM PANCHAYAT- GATHUNA, BLOCK- UJHANI, DISTT- BADAUN
UNDER
JAL JIVAN MISSION

Introduction :

A Deep bore hole was drilled 140 mtrs. depth. and Logged depth 140 mtrs. at above site. Was drilled by M/S PNC-SPML-JV, Badaun.

On the request of M/S PNC-SPML-JV, Badaun. a Geophysical well Logging is conduct at above bore hole using IGIS Well Logger on 03.Nov.2023.

Logging Para meters - Self potential, short normal (N-16), Long Normal (N-64), Lateral. Details of major aquifer formations explored from logging of bore hole combined with the study of Strata Chart prepared from drill cuttings are given in the following table:-

S.No.	Depth range(m)	Thickness(m)	Lithology	Expected Water Quality
1.	0 - 5	5	Surface soil	
2.	5 - 20	15	Dry sand	
3.	20 - 32	12	Clay kankar	
4.	32 - 57*	25	Medium sand	Medium
5.	57 - 60	3	Clay kankar	
6.	60 - 75*	15	Medium sand	Medium
7.	75 - 82	7	Clay kankar	
8.	82 - 88*	6	Medium sand	Medium
9.	88 - 100	12	Clay kankar	
10.	100 - 110*	10	Medium sand	Medium
11.	110 - 115	5	Clay kankar	
12.	115 - 123*	8	Medium sand	Medium
13.	123 - 127	4	Clay kankar	
14.	127 - 137*	10	Medium sand	Medium
15.	137 - 140	3	Clay kankar	

Ground Water Survey Consultancy

Agra

(Handwritten signature)

Conclusions and Recommendations :-

1. The Lithology broadly tallies with that of drill cutting strata chart.
2. The zones marked with asterisk (*) appear to be aquifer zones for possible development of tubewell.
3. The Quality of water is expected Medium.
4. It is recommended to have a chemical and bacteriological analysis of the water sample before using it for human consumption or for any other use.
5. All projections and recommendations are subject to the inherent limitations of the technique employed and there could be variations as the underground conditions are not always amenable to physical interpretations.

Geophysicist

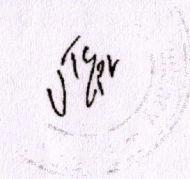

Ground Water Survey Consultancy

Rhos a
 N16 (SN)
 N64(LN)
 LAT
 Logging Details
 1055 75 02 01 14 00
 UTM Zone
 UTM Easting
 UTM Northing
 03 Nov 2013
 12:12
 UTM Easting (m)

Logger's No:
 IGIS/S/01/21-22

SP (m V)
 Logger Model:
 DML-2
 Logger Owned by:
 GROUND WATER
 SURVEY
 CONSULTANCY
 AGRA, UP, India

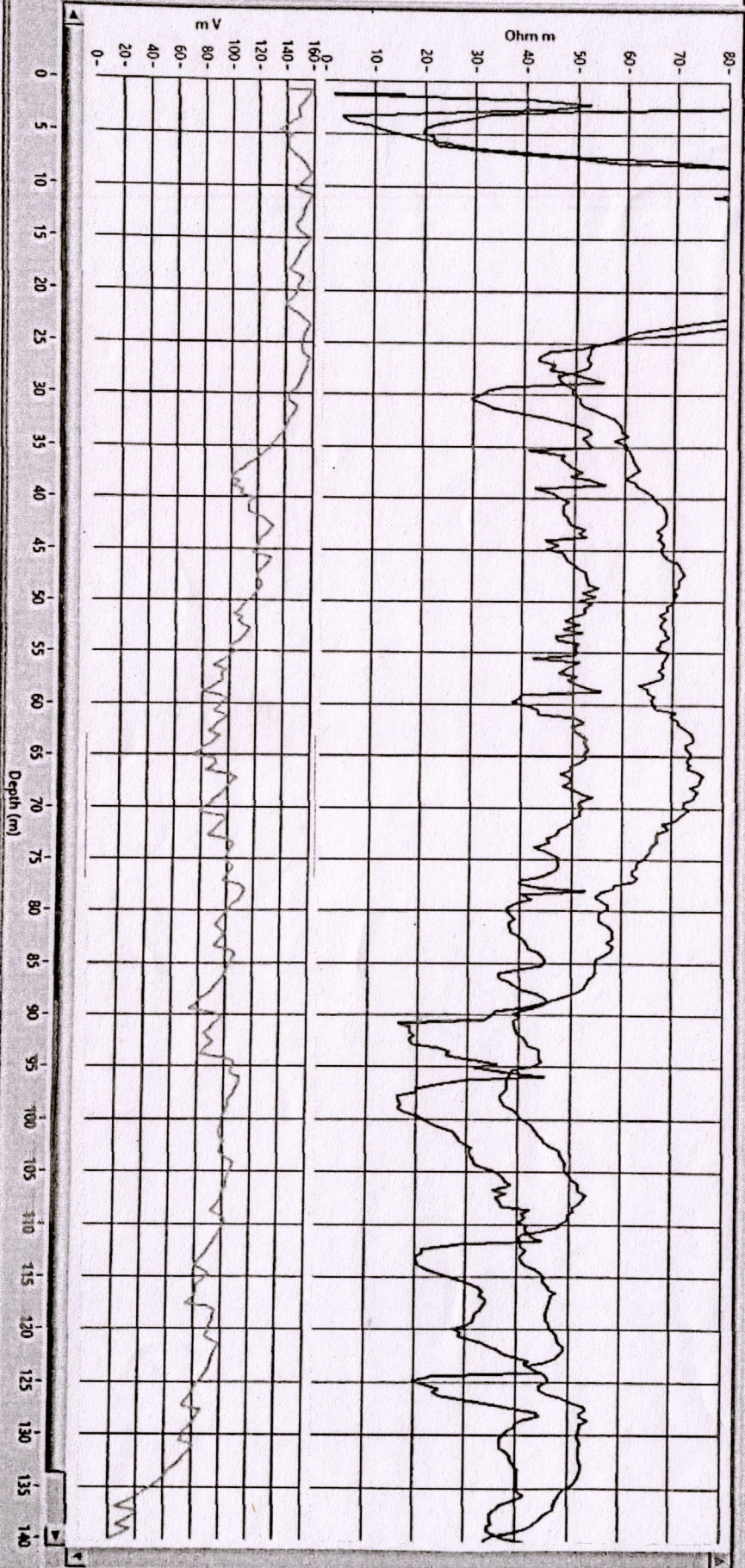

UTM
 1055 75 02 01 14 00
 03 Nov 2013
 12:12