

Eng 1
 NIKSNG
 N M I M
 LAT

Project: ...
 Date: ...
 Scale: ...
 Drawing: ...
 No. of ...
 Date: ...
 No. of ...
 Date: ...

Upper Sheet: ...
 Lower Sheet: ...
 Upper Sheet: ...
 Lower Sheet: ...

IGS No. 102/22-23

Ground Water Survey
 CONSOLIDANCY
 AGRA, UP, INDIA

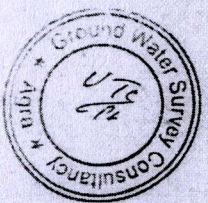
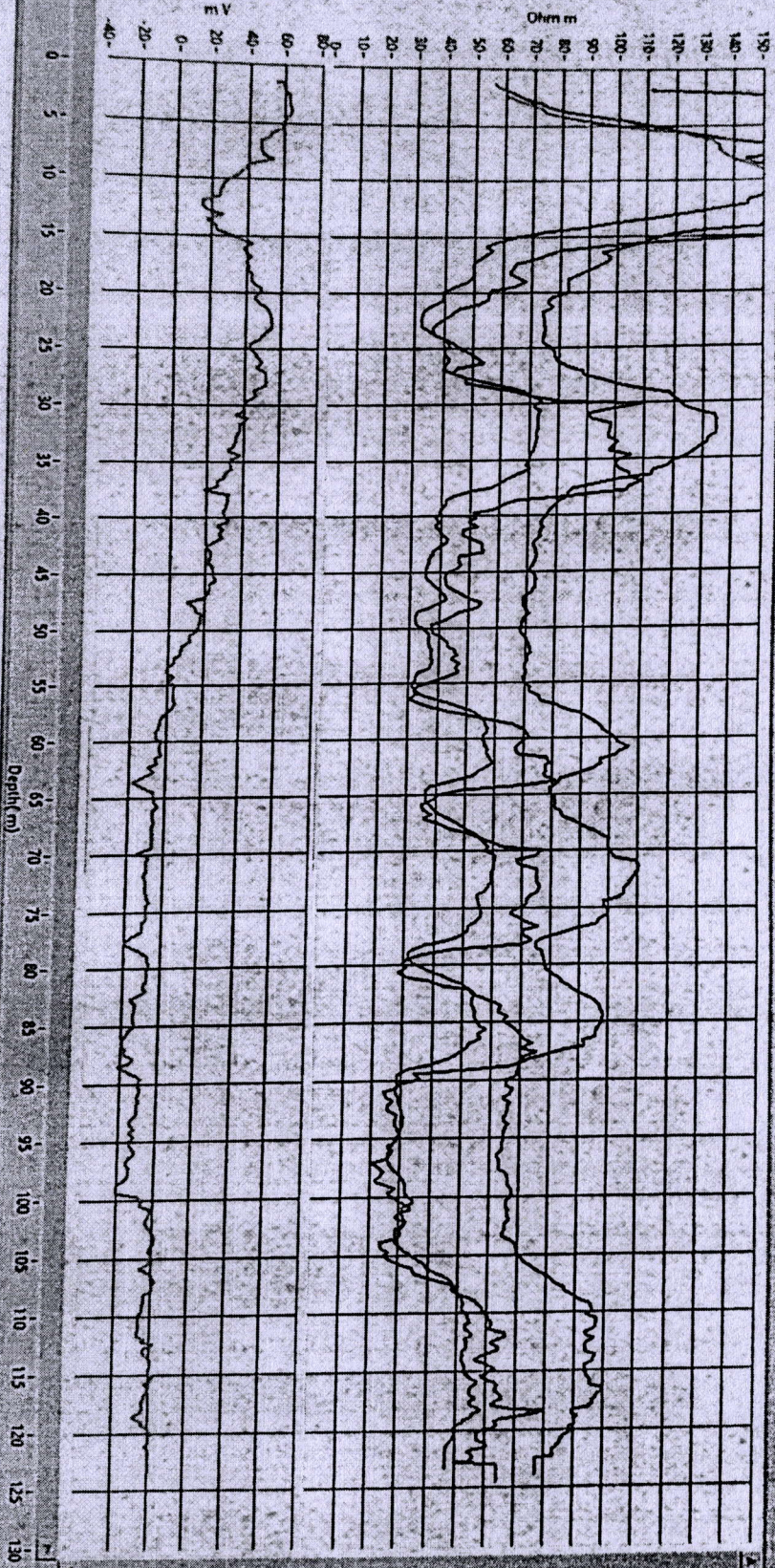

Conclusions and Recommendations :-

1. The Lithology broadly tallies with that of drill cutting strata chart.
2. The zones marked with asterisk (*) appear to be aquifer zones for possible development of tubewell.
3. The Quality of water is expected Medium to Good.
4. It is recommended to have a chemical and bacteriological analysis of the water sample before using it for human consumption or for any other use.
5. All projections and recommendations are subject to the inherent limitations of the technique employed and there could be variations as the underground conditions are not always amenable to physical interpretations.

Geophysicist



Ground Water Survey Consultancy

REPORT ON GEOPHYSICAL WELL LOGGING AT

GRAM PANCHAYAT- JALALPUR, BLOCK- KADAR CHOWK, DISTT.- BADAUN
UNDER
JAL JIVAN MISSION

Introduction :

A Deep bore hole was drilled 130 mtrs. depth. and Logged depth 122 mtrs. at above site. Was drilled by M/S PNC-SPML-JV, Badaun.

On the request of M/S PNC-SPML-JV, Badaun. a Geophysical well Logging is conduct at above bore hole using IGIS Well Logger on 17.July.2023.

Logging Para meters - Self potential, short normal (N-16),-Long Normal (N-64), Lateral. Details of major aquifer formations explored from logging of bore hole combined with the study of Strata Chart prepared from drill cuttings are given in the following table:-

S.No.	Depth range(m)	Thickness(m)	Lithology	Expected Water Quality
1.	0 - 5	5	Surface soil	
2.	5 - 15	10	Dry sand	
3.	15 - 29	14	Clay kankar	
4.	29 - 37	8	Medium sand	Med to Good
5.	37 - 57	20	Clay kankar	
6.	57 - 64*	7	Medium sand	Med to Good
7.	64 - 68	4	Clay kankar	
8.	68 - 77*	9	Medium sand	Med to Good
9.	77 - 82	5	Clay kankar	
10.	82 - 88*	6	Medium sand	Med to Good
11.	88 - 107	19	Clay kankar	
12.	107 - 119*	12	Medium sand	Med to Good
13.	119 - 122	3	Clay kankar	

Ground Water Survey Consultancy

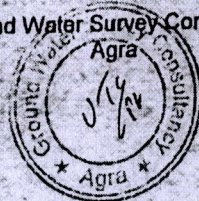

GROUND WATER SURVEY CONSULTANCY
GEOLOGISTS, GEOPHYSICISTS & TUBEWELL ENGINEERS

**GEO-PHYSICAL WELL
ELECTROLOGGING REPORT**

Ref No:-A- 1104

Date:- 17-07-2023

NAME OF SITE

GRAM PANCHAYAT- Jalalpur BLOCK- Kadar Chowk DISTT- Badaun

NAME OF AGENCY

M/s PNC-SPML-JV
Badaun

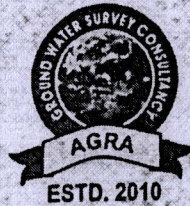

GROUND WATER SURVEY CONSULTANCY
Electric Well Logging, Geophysical Resistivity Survey, Ground Water Investigations.
112 A-Shree Nagar Colony, Firozabad Road, Agra- 282006
(M) : 9412260823, 9794625420, 9761163000, Email : gwse_agra@yahoo.com

ISO ; 9001 : 2015

Ground Water Survey Consultancy

