

GROUND WATER SURVEY CONSULTANCY
GEOLOGISTS, GEOPHYSICISTS & TUBEWELL ENGINEERS

**GEO-PHYSICAL WELL
ELECTOLOGGING REPORT**

Ref No:- 465

Date:- 29-06-2022

NAME OF SITE

Gram Panchayat- Alaua

BLOCK- Bisauli

DISTT- Badaun

NAME OF AGENCY

M/s PNC-SPML-JV
Badaun



GROUND WATER SURVEY CONSULTANCY

Electric Well Logging, Geophysical Resistivity Survey, Ground Water Investigations.
112 A-Shree Nagar Colony, Firozabad Road, Agra- 282006
(M) : 9412260823, 9794625420, 9761163000, Email : gwsc_agra@yahoo.com

ISO : 9001 : 2015

Ground Water Survey Consultancy
Agra



REPORT ON GEOPHYSICAL WELL LOGGING AT

GRAM PANCHAYAT- ALAUA, BLOCK- BISAULI, DISTT.- BADAUN
UNDER
JAL JIVAN MISSION

Introduction :

A Deep bore hole was drilled 112 mtrs. depth. and Logged depth 110 mtrs. at above site. Was drilled by M/S PNC-SPML-JV, Badaun.

On the request of M/S PNC-SPML-JV, Badaun. a Geophysical well Logging is conducted at above bore hole using IGIS Well Logger on 29 June 2022.

Logging Parameters - Self potential, short normal (N-16), Long Normal (N-64), Lateral. Details of major aquifer formations explored from logging of bore hole combined with the study of Strata Chart prepared from drill cuttings are given in the following table:-

S.No.	Depth range(m)	Thickness(m)	Lithology	Expected Water Quality
1	0 - 5	5	Surface soil	
2	5 - 21	16	Dry sand	
3	21 - 27	6	Fine sand	
4	27 - 32	5	Clay kankar	
5	32 - 42	10	Medium sand	
6	42 - 48	6	Clay kankar	Good
7	48 - 72*	24	Medium sand	
8	72 - 78	6	Clay kankar	Good
9	78 - 100*	22	Medium sand	
10	100 - 106	6	Clay kankar	Good
11	106 - 110	4	Medium sand	Good

[Signature]
PNC

Ground Water Supply Consultancy
A.P.S.



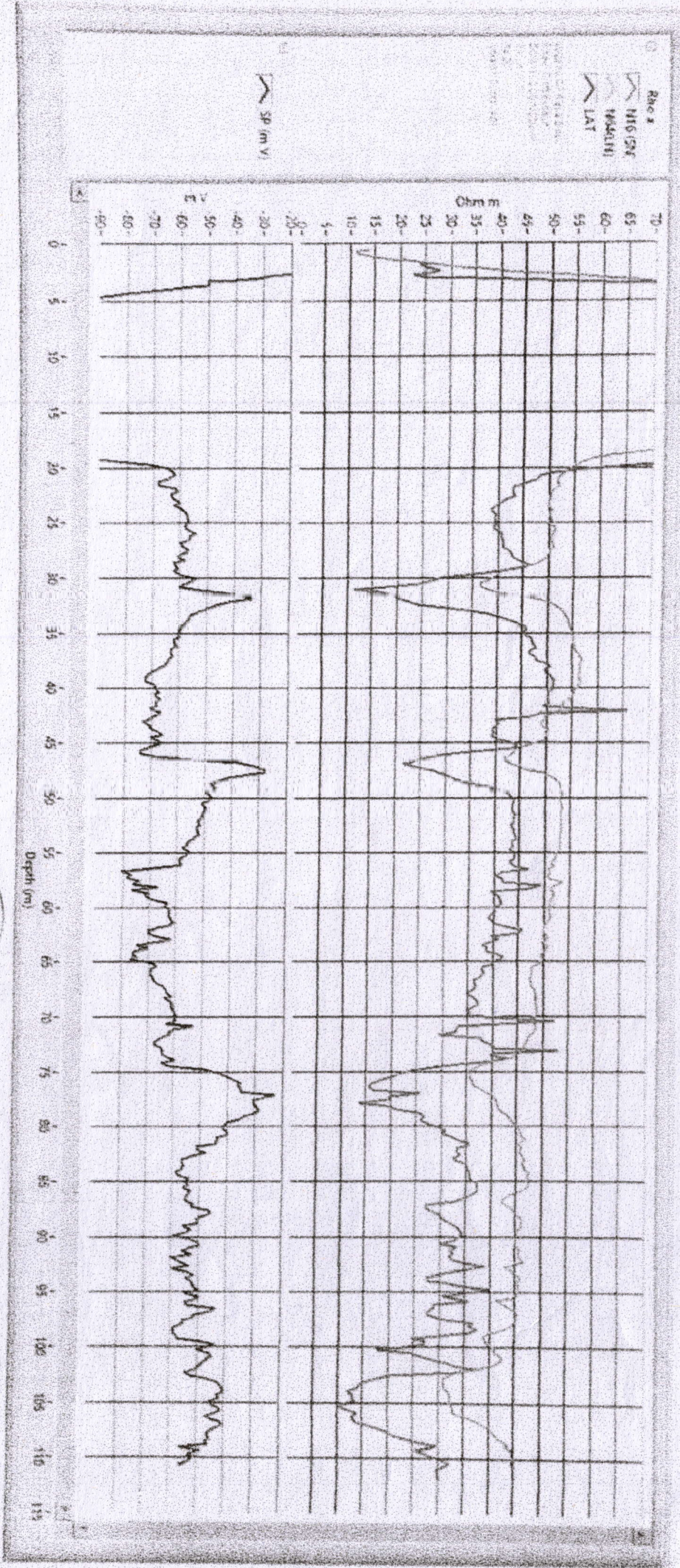

Conclusions and Recommendations :-

1. The Lithology broadly tallies with that of drill cutting starta chart.
2. The zones marked with asterisk (*) appear to be aquifer zones for possible development of tubewell.
3. The Quality of water is expected Good.
4. Expected discharge is 900 to 1000 L.P.M.
5. It is recommended to have a chemical and bacteriological analysis of the water sample before using it for human consumption or for any other use.
6. All projections and recommendations are subject to the inherent limitations of the technique employed and there could be variations as the underground conditions are not always amenable to physical interpretations.

Geophysicist



Ground Water Survey Consultancy