



SUNRISE WATER SOURCES

TUBEWELL ENGINEERS & CONSULTANTS

SERVICES :

Digital Electronic Well Logger upto 600 m

Resistivity Survey upto 1000 m

Survey for Rain Harvesting Wells

Near Canal Bridge, Ropar, (Punjab)

| gurbhej1628@gmail.com

| +91 90416 59909, 89689 21316

BOREHOLE DRILLED AT SITE G.P SABHA CHANDPUR KESHO, BLOCK KIRATPUR, DISTT. BIJNOR (UP)

Drilled Depth :- 140 m

Logg Depth :- 140 m

Water Level :- 15 m (Approx.)

Date :- 06/09/2023

Name of Agency:- M/S L.C INFRA

OBSERVED

The following granular zones have been observed beyond the static ground water level with the help of Advanced Electronic Geophysical Logger

Depth Range In Mtrs. (B.G.L.)		Length (Mtrs.)	Nature Of Samples	Expected Water Quality
0.00	4.00	4.00	Clay	
4.00	7.00	3.00	Fine Medium Sand	
7.00	15.00	8.00	Clay	
15.00	24.50	9.50	Fine Sand	
24.50	27.50	3.00	Clay	
27.50	31.50	4.00	Medium Sand	Good
31.50	39.00	7.50	Sandy Clay Mix	
39.00	51.00	12.00	Clay	
51.00	58.50	7.50	Medium Sand	Good
58.50	67.00	8.50	Clay	
67.00	70.50	3.50	Medium Sand	Good
70.50	74.50	4.00	Clay	
74.50	83.50	9.00	Medium Coarse Sand	Good
83.50	86.50	3.00	Fine Sand	
86.50	92.00	5.50	Medium Sand	Good
92.00	96.50	4.50	Sandy Clay Mix	
96.50	100.00	3.50	Clay	
100.00	106.50	6.50	Medium Coarse Sand	Good
106.50	113.50	7.00	Clay	
113.50	136.50	23.00	Medium Coarse Sand	Good
136.50	140.00	3.50	Clay	

For Sunrise Water Sources
G. Singh
Auth. Sign.

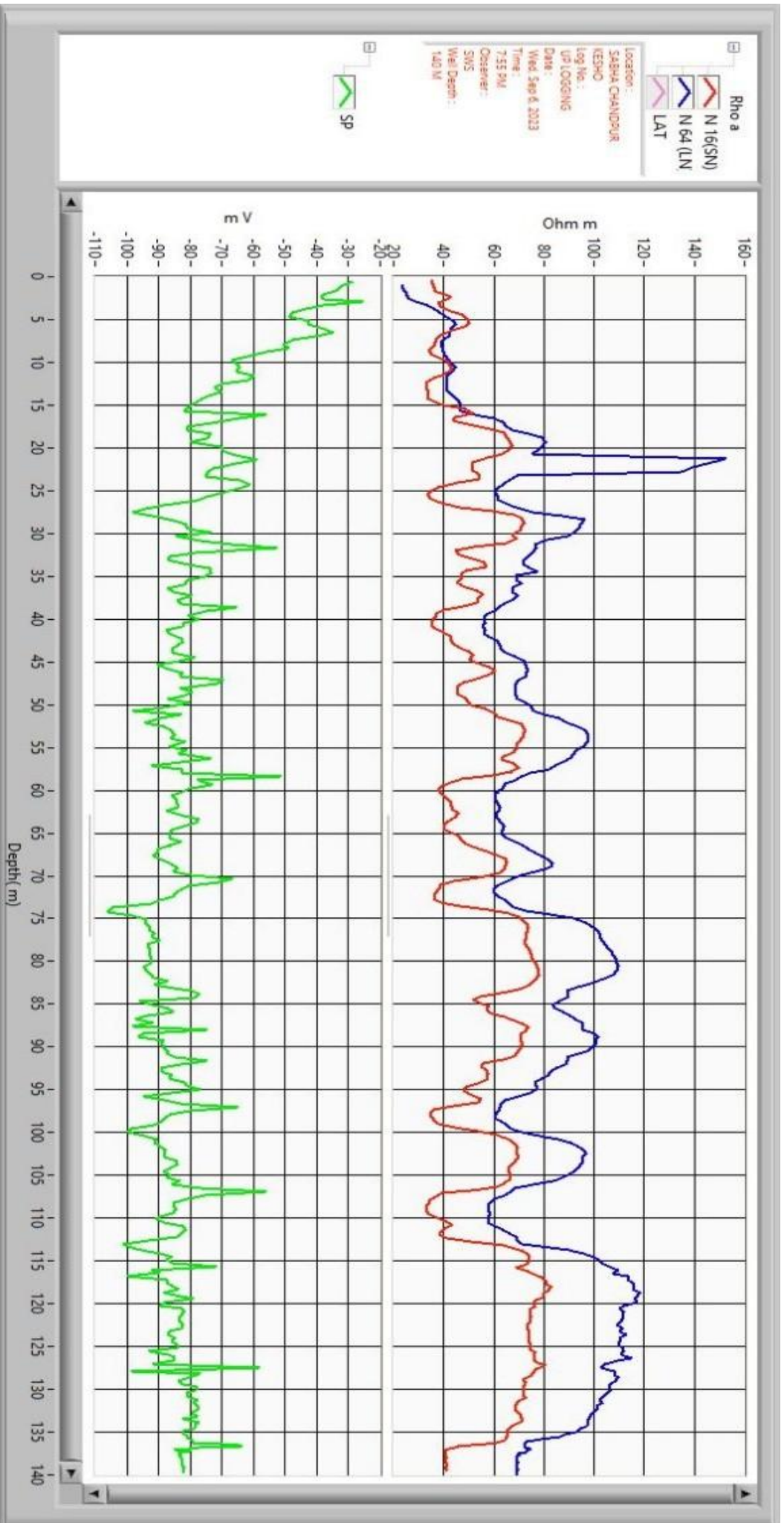

For Sunrise Water Sources
 G. S. Singh
 Auth. Sign.