



SUNRISE WATER SOURCES

TUBEWELL ENGINEERS & CONSULTANTS

SERVICES :

Digital Electronic Well Logger upto 600 m

Resistivity Survey upto 1000 m

Survey for Rain Harvesting Wells

Near Canal Bridge, Ropar, (Punjab)

| gurbhej1628@gmail.com

| +91 90416 59909, 89689 21316

BOREHOLE DRILLED AT SITE GP MAHMOODPUR MILAK, BLOCK NAHTAUR, DISTT. BIJNOR (UP)

Drilled Depth :- 170 m

Logg Depth :- 170 m

Water Level :- 12 m (Approx.)

Date :- 10/03/2023

Name of Agency:- M/S L.C INFRA. (Surinder Singh Construction)

OBSERVED

The following granular zones have been observed beyond the static ground water level with the help of Advanced Electronic Geophysical Logger

Depth Range In Mtrs. (B.G.L.)		Length (Mtrs.)	Nature Of Samples	Expected Water Quality
0.00	6.50	6.50	Surfece Clay with top Soil	
6.50	19.00	12.50	Medium Sand	
19.00	21.00	2.00	Clay	
21.00	23.00	2.00	Medium Sand	
23.00	25.00	2.00	Clay	
25.00	28.00	3.00	Medium Sand	Good
28.00	30.00	2.00	Clay	
30.00	50.00	20.00	Medium Sand	Good
50.00	56.00	6.00	Clay	
56.00	78.00	22.00	Medium Coarse Sand	Good
78.00	83.00	5.00	Clay	
83.00	99.00	16.00	Fine Medium Sand	Fair
99.00	106.00	7.00	Sandy Clay Mix	
106.00	123.50	17.50	Medium Coarse Sand	Good
123.50	130.00	6.50	Clay	
130.00	157.00	27.00	Medium Sand	Good
157.00	164.00	7.00	Clay	
164.00	168.00	4.00	Fine Medium Sand	Poor
168.00	170.00	2.00	Clay	

For Sunrise Water Sources

G. Singh
Auth. Sign.

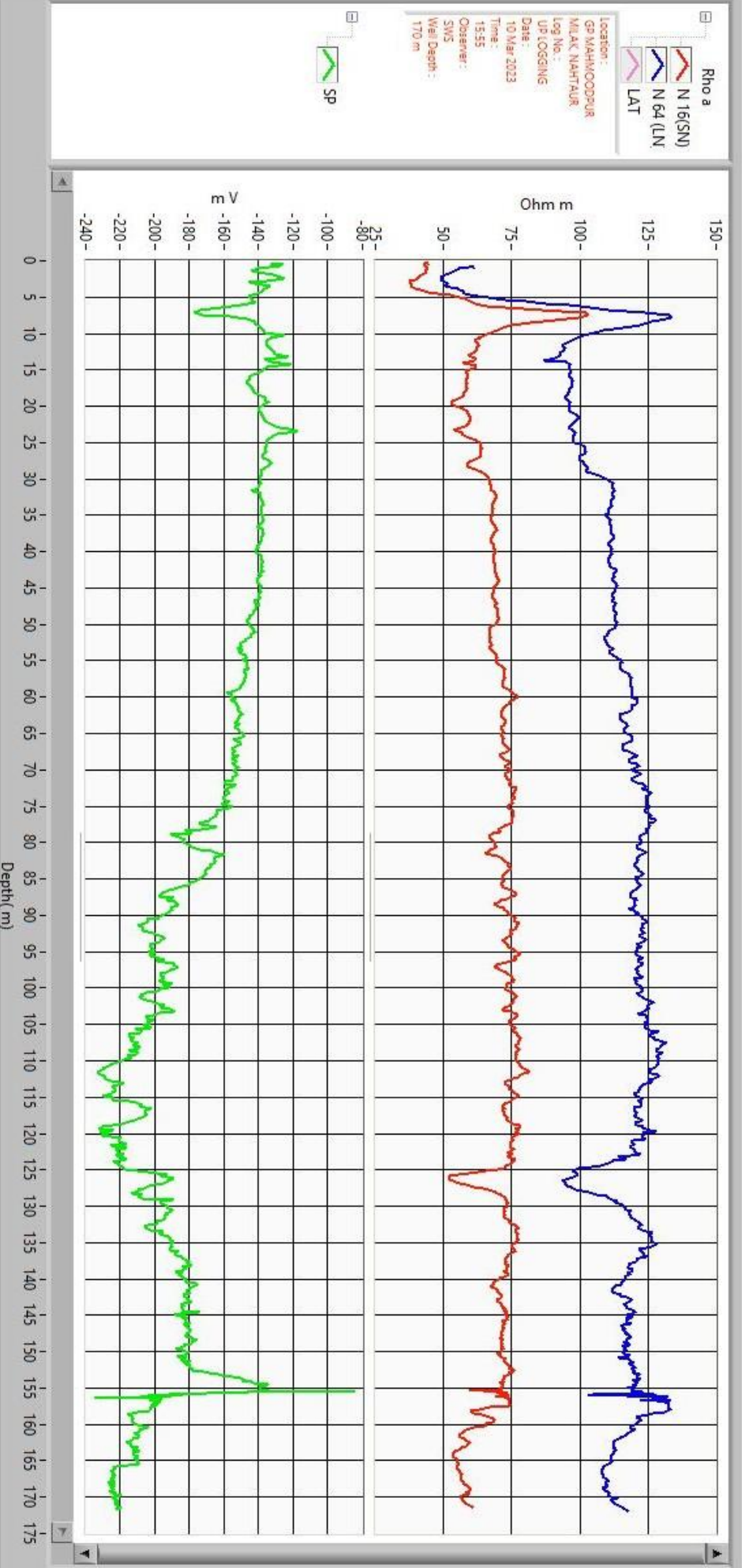

For Sunrise Water Sources
 G. Singh
 Auth. Sign.