



SUNRISE WATER SOURCES

TUBEWELL ENGINEERS & CONSULTANTS

SERVICES :

Digital Electronic Well Logger upto 600 m

Resistivity Survey upto 1000 m

Survey for Rain Harvesting Wells

Near Canal Bridge, Ropar, (Punjab)

| gurbhej1628@gmail.com

| +91 90416 59909, 89689 21316

BOREHOLE DRILLED AT SITE G.P HARBANSPUR DHARAM, BLOCK KOTWALI, DISTT. BIJNOR (UP)

Drilled Depth :- 167 m

Logg Depth :- 167 m

Water Level :- 18 m (Approx.)

Date :- 26/04/2023

Name of Agency:- M/S L.C Infra

OBSERVED

The following granular zones have been observed beyond the static ground water level with the help of Advanced Electronic Geophysical Logger

Depth Range In Mtrs. (B.G.L.)		Length (Mtrs.)	Nature Of Samples	Expected Water Quality
0.00	7.00	7.00	Clay	
7.00	12.50	5.50	Medium Sand	
12.50	24.00	11.50	Clay	
24.00	27.00	3.00	Fine Medium Sand	
27.00	45.50	18.50	Clay	
45.50	48.00	2.50	Fine Medium Sand	
48.00	53.50	5.50	Clay	
53.50	56.50	3.00	Medium Sand	Good
56.50	67.00	10.50	Clay	
67.00	70.50	3.50	Medium Coarse Sand	Good
70.50	75.50	5.00	Clay	
75.50	85.70	10.20	Medium Sand with Stones	Good
85.70	88.00	2.30	Clay	
88.00	106.50	18.50	Sandy Clay Mix	
106.50	119.00	12.50	Clay	
119.00	137.00	18.00	Medium Sand with Stones	Good
137.00	150.00	13.00	Clay	
150.00	158.50	8.50	Medium Sand with Stones	Good
158.50	161.00	2.50	Clay	
161.00	164.00	3.00	Medium Sand	Good
164.00	167.00	3.00	Clay Kankar	

For Sunrise Water Sources

G. Singh
Auth. Sign.

Rho a
 N 16(SN)
 N 64 (LN)
 LAT

Location: HARBANSPUR DHARMA
 KOTWALI
 Log No.:
 UP LOGGING
 Date: 26 Apr 2023
 Time: 16:32
 Observer: SWS
 Well Depth: 167 m

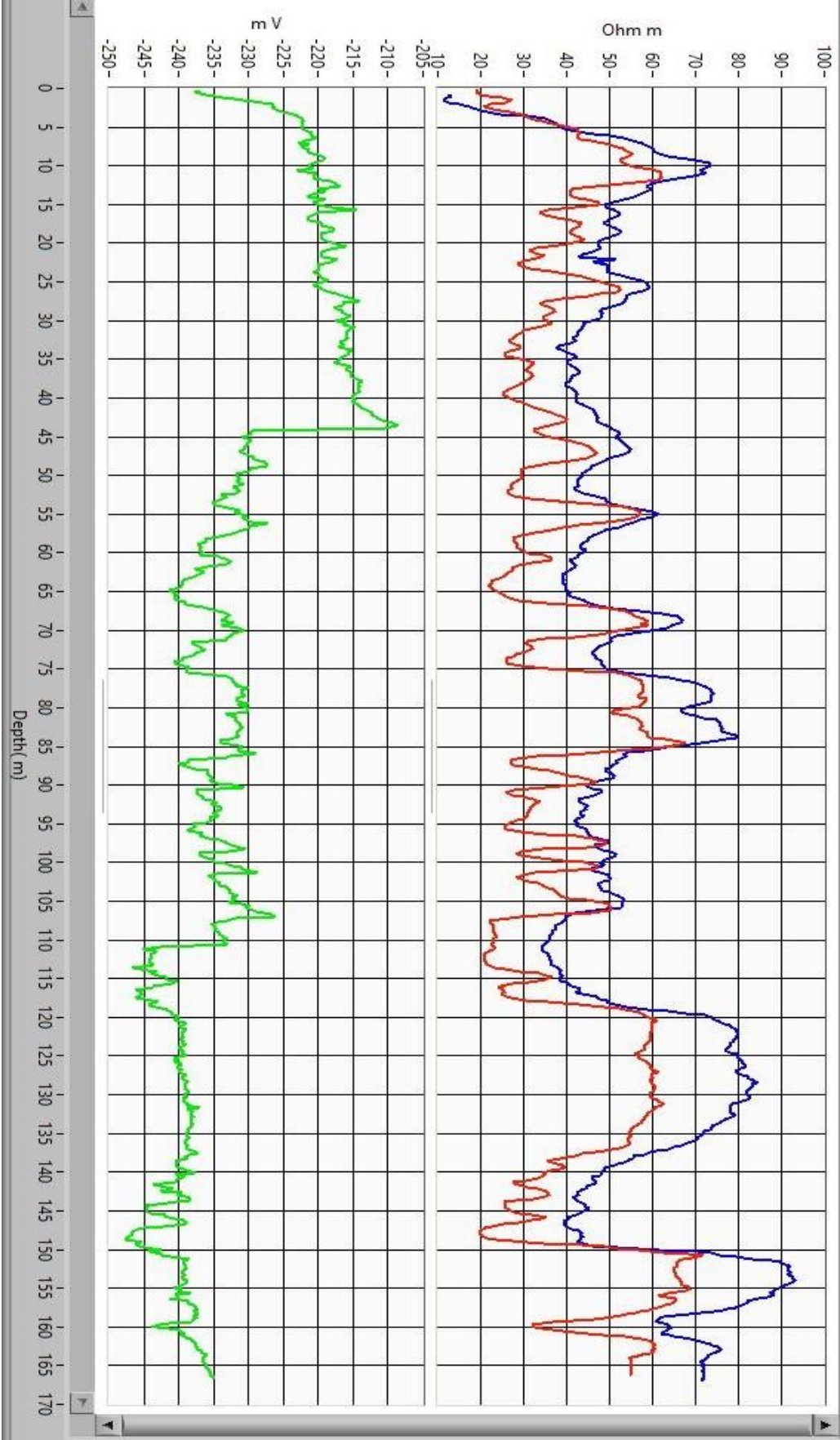

For Sunrise Water Sources
 G. Singh
 Auth. Sign.