



SUNRISE WATER SOURCES

TUBEWELL ENGINEERS & CONSULTANTS

SERVICES :

Digital Electronic Well Logger upto 600 m

Resistivity Survey upto 1000 m

Survey for Rain Harvesting Wells

Near Canal Bridge, Ropar, (Punjab)

| gurbhej1628@gmail.com

| +91 90416 59909, 89689 21316

BOREHOLE DRILLED AT SITE AMEHRA, BLOCK HALDAUR, DISTT. BIJNOR (UP)

Drilled Depth :- 170 m

Logg Depth :- 170 m

Water Level :- 10 m (Approx.)

Date :- 11/03/2023

Name of Agency:- M/S L.C INFRA. (Surinder Singh Construction)

OBSERVED

The following granular zones have been observed beyond the static ground water level with the help of Advanced Electronic Geophysical Logger

Depth Range In Mtrs. (B.G.L.)		Length (Mtrs.)	Nature Of Samples	Expected Water Quality
0.00	6.50	6.50	Surfece Clay with top Soil	
6.50	8.50	2.00	Fine Medium Sand	
8.50	12.00	3.50	Clay	
12.00	35.00	23.00	Fine Medium Sand with Kankar	Good
35.00	53.50	18.50	Medium Sand	Good
53.50	59.00	5.50	Clay	
59.00	71.00	12.00	Medium Sand with Boulder	Good
71.00	84.00	13.00	Fine Medium Sand	Good
84.00	95.00	11.00	Fine Medium Sand with Kankar	Good
95.00	102.00	7.00	Clay	
102.00	111.00	9.00	Medium Sand	Good
111.00	151.00	40.00	Medium Sand with Boulder	Good
151.00	153.00	2.00	Clay	
153.00	166.00	13.00	Medium Sand	Good
166.00	170.00	4.00	Clay	

For Sunrise Water Sources

G. Singh
Auth. Sign.

Rho a
 N 16(SN)
 N 64 (LN)
 LAT

Location: AVERHA, HALDWAR
 Log No.:
 UP LOGGING
 Date: 11 Mar 2023
 Time: 07:38
 Observer: SWS
 Well Depth: 166 m
 Notes:

SP

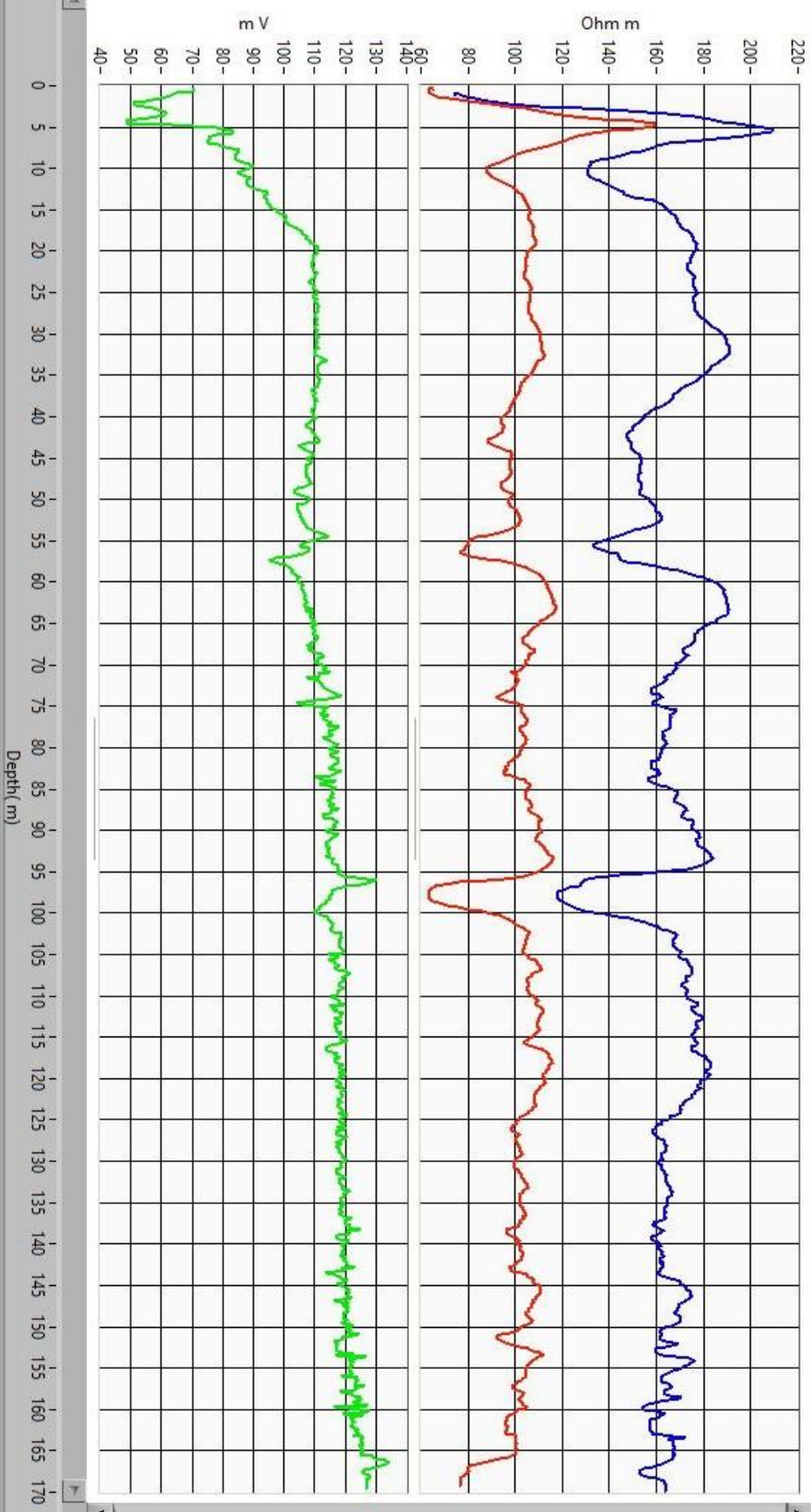

For Sunrise Water Sources
 G. Singh
 Auth. Sign.