



## SUNRISE WATER SOURCES

TUBEWELL ENGINEERS & CONSULTANTS

SERVICES :

Digital Electronic Well Logger upto 600 m

Resistivity Survey upto 1000 m

Survey for Rain Harvesting Wells

Near Canal Bridge, Ropar, (Punjab)

| gurbhej1628@gmail.com

| +91 90416 59909, 89689 21316

### BOREHOLE DRILLED AT SITE VILL. ABDULLAPUR DAHANA, BLOCK NURPUR, DISTT. BIJNOR (UP)

Drilled Depth :- 160 m

Logg Depth :- 160 m

Water Level :- 5 m (Approx.)

Date :- 08/04/2023

Name of Agency:- M/S L.C INFRA

#### OBSERVED

The following granular zones have been observed beyond the static ground water level with the help of Advanced Electronic Geophysical Logger

Depth Range In Mtrs. (B.G.L.)		Length (Mtrs.)	Nature Of Samples	Expected Water Quality
0.00	2.00	2.00	Surfece Clay with top Soil	
2.00	12.00	10.00	Medium Sand	
12.00	15.00	3.00	Clay	
15.00	29.00	14.00	Medium Sand	Good
29.00	30.00	1.00	Fine Medium Sand	
30.00	46.00	16.00	Medium Sand	Good
46.00	52.00	6.00	Clay	
52.00	92.00	40.00	Medium Coarse Sand	Good
92.00	112.00	20.00	Medium Sand	Good
112.00	116.50	4.50	Clay	
116.50	134.00	17.50	Medium Sand	Good
134.00	155.00	21.00	Clay	
155.00	160.00	5.00	Sandy Clay Mix	

For Sunrise Water Sources

G. Singh  
Auth. Sign.

Location: GP ABDULLA PUR  
 DAKHANA, NURBUR  
 Log No.: UP LOGGING  
 Date: 08 Apr 2023  
 Time: 08:45  
 Observer: SMS  
 Well Depth: 160 m

Rho a  
 N 16(SN)  
 N 64 (LN)  
 LAT

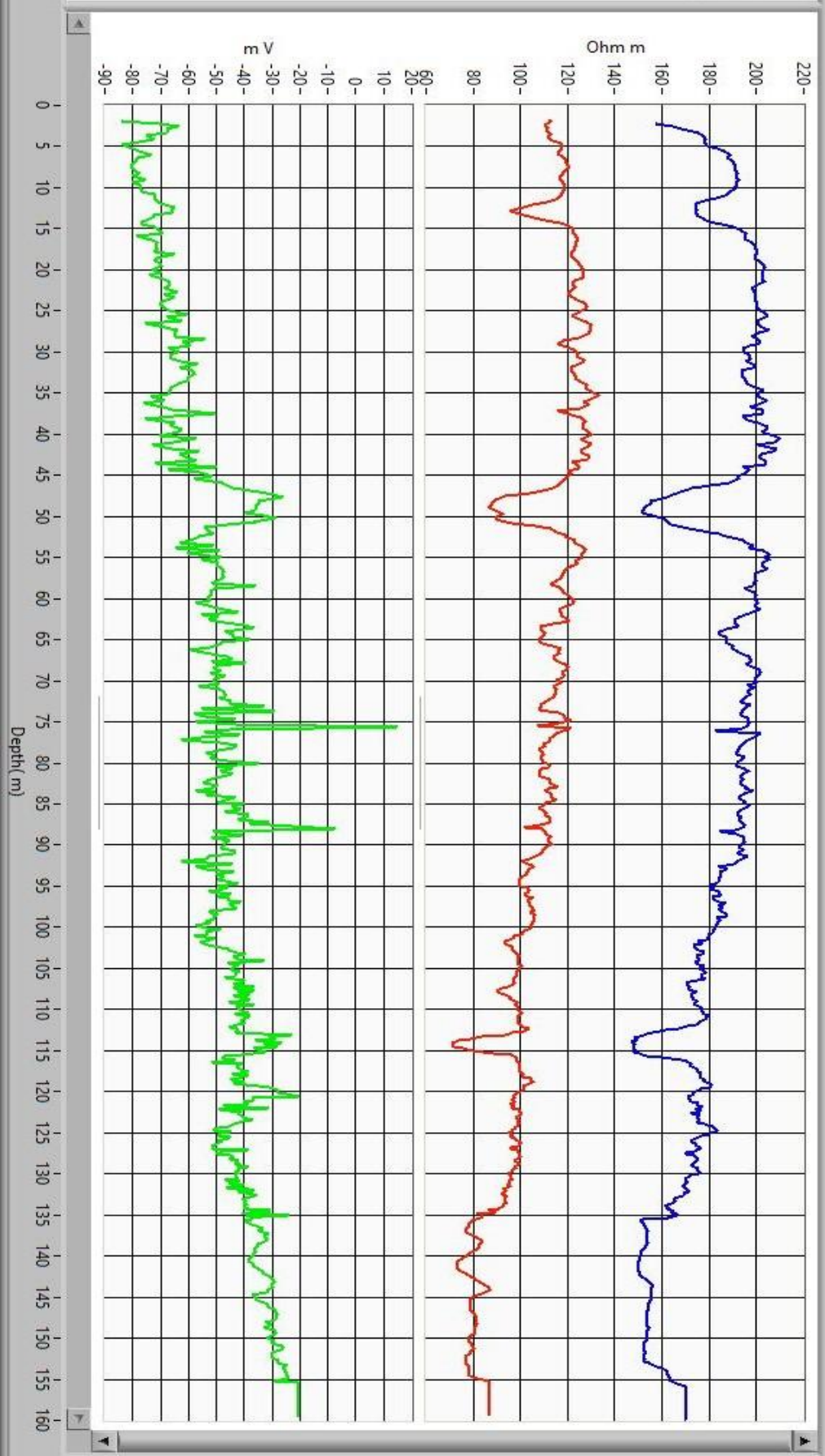

For Sunrise Water Sources  
 G. Siva  
 Auth. Sign.