



## SUNRISE WATER SOURCES

TUBEWELL ENGINEERS & CONSULTANTS

SERVICES :

Digital Electronic Well Logger upto 600 m

Resistivity Survey upto 1000 m

Survey for Rain Harvesting Wells

Near Canal Bridge, Ropar, (Punjab)

| gurbhej1628@gmail.com

| +91 90416 59909, 89689 21316

### BOREHOLE DRILLED AT SITE G.P SADAHPUR, BLOCK MOHAMMADPUR DEVMAL, DISTT. BIJNOR (UP)

Drilled Depth :- 160 m

Logg Depth :- 160 m

Water Level :- 10 m (Approx.)

Date :- 29/04/2023

Name of Agency:- M/S L.C INFRA

#### OBSERVED

The following granular zones have been observed beyond the static ground water level with the help of Advanced Electronic Geophysical Logger

Depth Range In Mtrs. (B.G.L.)		Length (Mtrs.)	Nature Of Samples	Expected Water Quality
0.00	1.00	1.00	Surfece Clay with top Soil	
1.00	12.00	11.00	Fine Medium Sand	
12.00	18.50	6.50	Clay	
18.50	25.00	6.50	Medium Sand	Good
25.00	30.00	5.00	Clay	
30.00	150.50	120.50	Medium Sand	Good
150.50	152.00	1.50	Sandy Clay Mix	
152.00	160.00	8.00	Clay	

For Sunrise Water Sources

G. Singh  
Auth. Sign.

Location: SADAKULI, MOHAMMADPUR DEMIAL  
 Log No.: UP LOGGING  
 Date: 29 Apr 2023  
 Time: 15:12  
 Observer: ANH  
 Well Depth: 150 M

Rho a  
 N 16(S/N)  
 N 64 (LN)  
 LAT

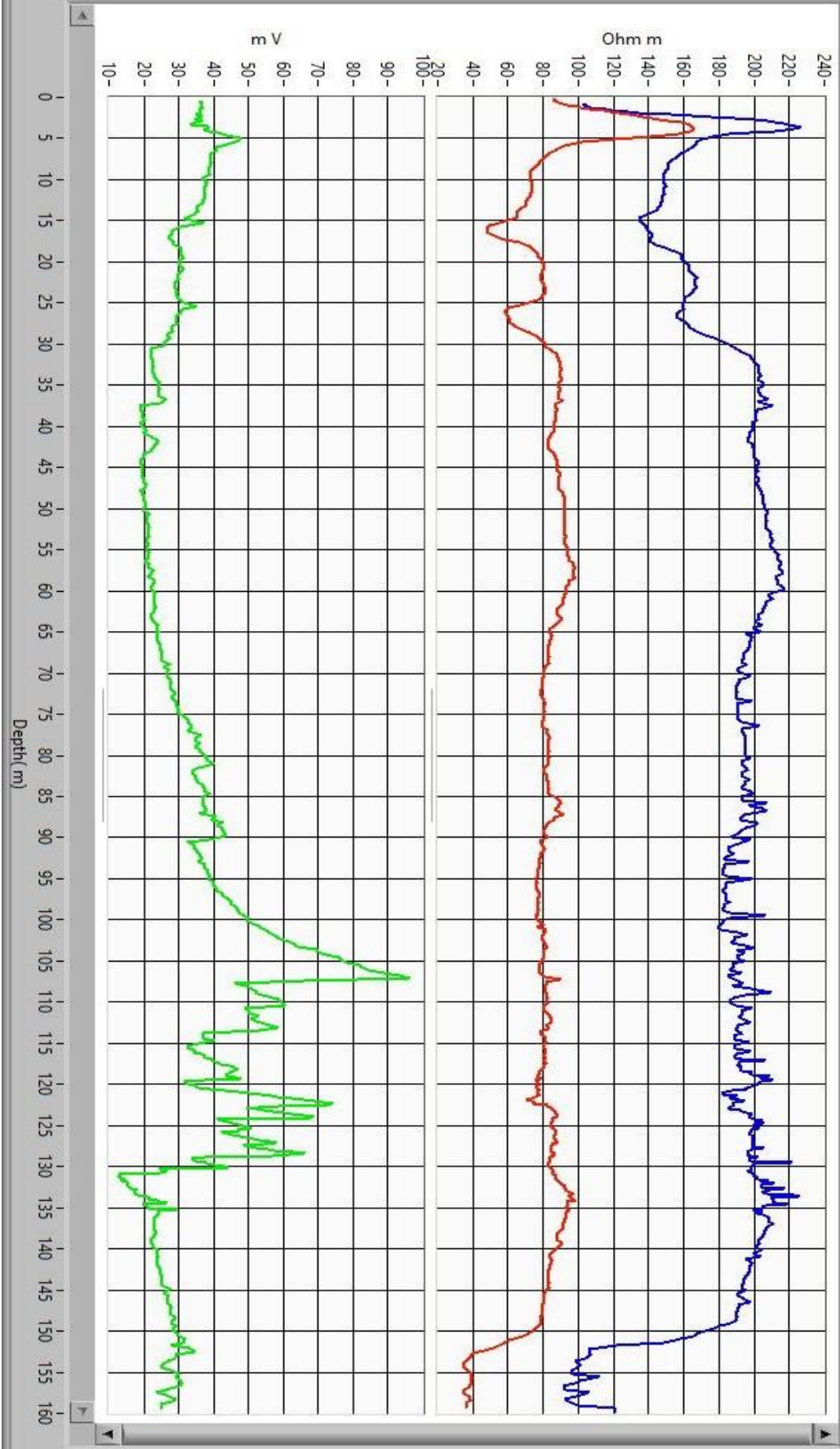

For Sunrise Water Sources  
 G. Sanku  
 Auth. Sign.