

M/s Mahalaxmi Tube well

Rajnendra Nagar Pukhrayan Kanpur 9935299290

Geophysical Well Logging Report

Ref No – 1878

Date -15/01/2023

Site Location : - Karri Haseran Kannauj

District : - Kannauj

Logged Depth : - 199 M BGL

Date of Logging : - 15/01/2023

Types of Log : - S.P & N16, N-64 LAT

Logger used : - IGIS

The following permeable granular zones have been deciphered with the help of Electrical Logger

Sr NO	Depth Range From M.B.G.L	Depth Range M.B.G.L.	Thickness Mtr	Inferred Lithology	Quality of G.W.
01	30	36	06	Fine to Medium sand	Good
02	44	48	04		
03	53	56	03		
04	110	115	05	Fine Sand	

Note- All zones are highly intermixed with kankar. Sr no 04 is fine sand zones, and quality of the water below 122 mbgl.

*Logging performed
as per SWSM guidelines
Groundwater quality
interpreted by firm
as per their logger
calibration*

M/s Mahalaxmi Tube Well

*G.Sh
16/01/23*

Rho a
N 64 (SN)
N 64 (LN)
LAT

LOG 2310
Date: 12/19/2005
Time: 11:32 AM
Observer:
Vessel:
Notes:

SP

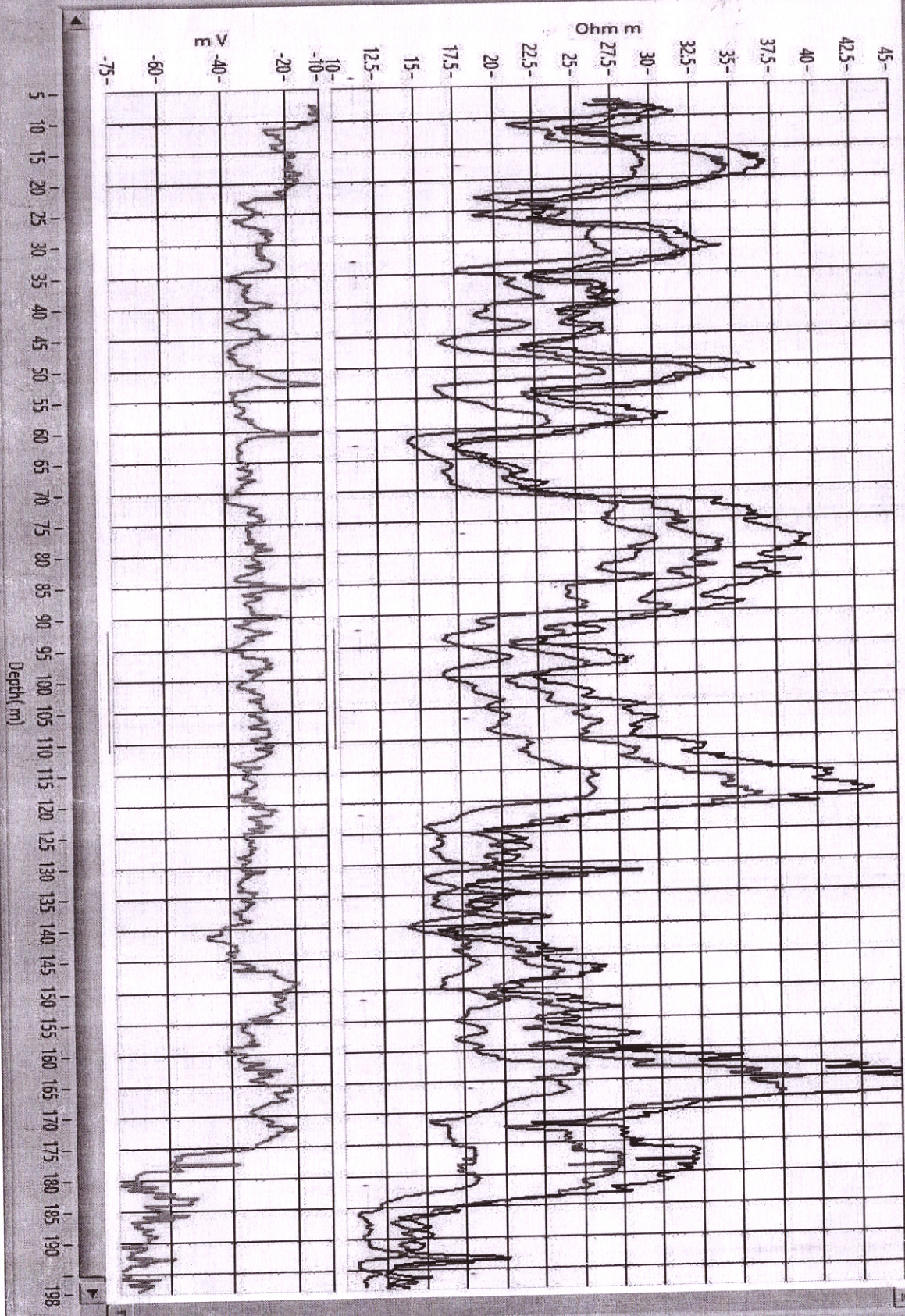

Depth (m)