

M/s Mahalaxmi Tube well

Rajnendra Nagar Pukhrayan Kanpur 9935299290

Geophysical Well Logging Report

Ref No – 07/20

Date -02/07/2023

Site Location : - Agaos Umarda Kannauj

District : - Kannauj

Logged Depth : - 199 M BGL

Date of Logging : - 02/06/2023

Types of Log : - S.P & N16, N-64 LAT

Logger used : - IGIS

The following permeable granular zones have been deciphered with the help of Electrical Logger

Sr NO	Depth Range From M.B.G.L	Depth Range M.B.G.L.	Thickness Mtr.	Inferred Lithology	Quality of G.W.
01	22	29	07	Fine to Medium Sand	Good
02	33	36	03		
03	67	70	03		
04	74	77	03		
05	110	117	07		
05	163	171	08		

Note- All zones are intermixed fine bands of kankar.

M/s Mahalaxmi Tube Well

Rio a

N 16(SN)

N 64 (LN)

LAT

DATE

TIME

DEPTH

WAVE

WIND

TEMP

WATER

SP

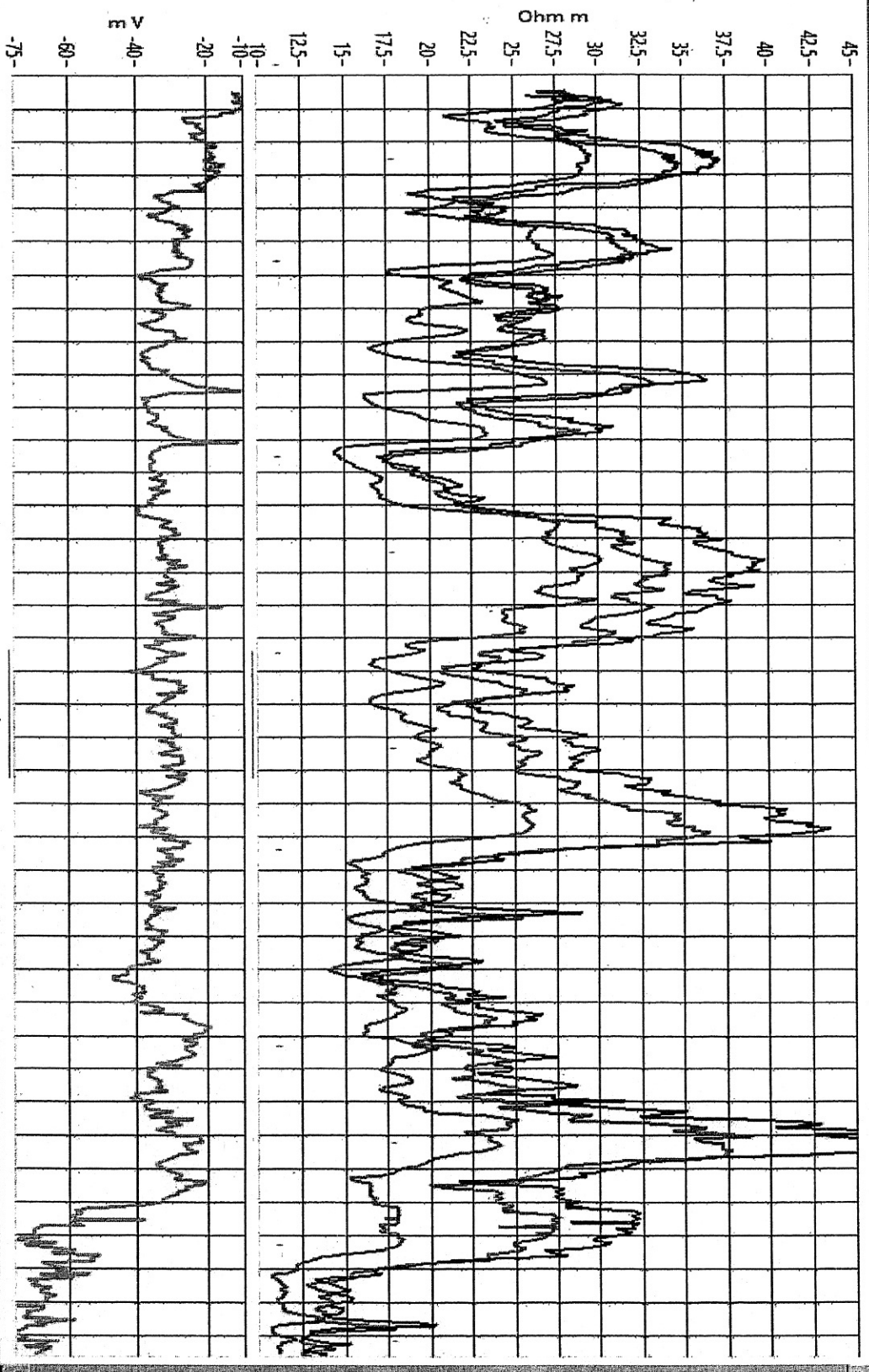

Depth (m)