

**GROUND WATER SURVEY CONSULTANCY**  
GEOLOGISTS, GEOPHYSICISTS & TUBEWELL ENGINEERS

**GEO-PHYSICAL WELL  
ELECTROLOGGING REPORT**

Ref No:-A- 1815

Date:- 08-10-2023

**NAME OF SITE**

GRAM PANCHAYAT- Kolhar

BLOCK- Sahaswan

DISTT- Badaun

**NAME OF AGENCY**

M/s PNC-SPML-JV  
Badaun



**GROUND WATER SURVEY CONSULTANCY**

Electric Well Logging, Geophysical Resistivity Survey, Ground Water Investigations.

112 A-Shree Nagar Colony, Firozabad Road, Agra- 282006

(M) : 9412260823, 9794625420, 9761163000, Email : gwsc\_agra@yahoo.com

**ISO ; 9001 : 2015**

Ground Water Survey Consultancy



# REPORT ON GEOPHYSICAL WELL LOGGING AT

## GRAM PANCHAYAT- KOLHAR, BLOCK- SAHASWAN, DISTT- BADAUN UNDER JAL JIVAN MISSION

### Introduction :

A Deep bore hole was drilled 140 mtrs. depth. and Logged depth 140 mtrs. at above site. Was drilled by M/S PNC-SPML-JV, Badaun.

On the request of M/S PNC-SPML-JV, Badaun. a Geophysical well Logging is conduct at above bore hole using IGIS Well Logger on 08.Oct.2023.

Logging Para meters - Self potential, short normal (N-16), Long Normal (N-64), Lateral. Details of major aquifer formations explored from logging of bore hole combined with the study of Strata Chart prepared from drill cuttings are given in the following table:-

S.No.	Depth range(m)	Thickness(m)	Lithology	Expected Water Quality
1.	0 - 5	5	Surface soil	
2.	5 - 10	5	Fine sand	
3.	10 - 20	10	Clay kankar	
4.	20 - 35	15	Medium sand	Medium
5.	35 - 46	11	Clay kankar	
6.	46 - 55*	9	Medium sand	Medium
7.	55 - 65	10	Clay kankar	
8.	65 - 68*	3	Medium sand	Medium
9.	68 - 76	8	Clay kankar	
10.	76 - 85*	9	Medium sand	Medium
11.	85 - 97	12	Clay kankar	
12.	97 - 107*	10	Medium sand	Medium
13.	107 - 111	4	Clay kankar	
14.	111 - 121*	10	Fine to Medium sand	Medium
15.	121 - 130	9	Clay kankar	
16.	130 - 135*	5	Fine to Medium sand	Medium
17.	135 - 140	5	Clay kankar	

Ground Water Survey Consultancy



**Conclusions and Recommendations :-**

1. The Lithology broadly tallies with that of drill cutting strata chart.
2. The zones marked with asterisk (\*) appear to be aquifer zones for possible development of tubewell.
3. The Quality of water is expected Medium.
4. It is recommended to have a chemical and bacteriological analysis of the water sample before using it for human consumption or for any other use.
5. All projections and recommendations are subject to the inherent limitations of the technique employed and there could be variations as the underground conditions are not always amenable to physical interpretations.

**Geophysicist**



**Ground Water Survey Consultancy**

B Rio 2  
 N16 (SN)  
 N64(LN)  
 LAT

Logging Details:  
 Logging Co. Geop. Book  
 Surveyor: Datt Bhatnagar  
 UP LOGS/60/9  
 08 Oct 2023  
 17.50  
 Ustream Geos (AG)

Logger SI No:  
 IGIS/02/22-23

B SP (m V)  
 Logger Model:  
 DMRP-2  
 Logger Owned by:  
 GROUND WATER  
 SURVEY  
 CONSULTANCY  
 AGRA, UP, INDIA

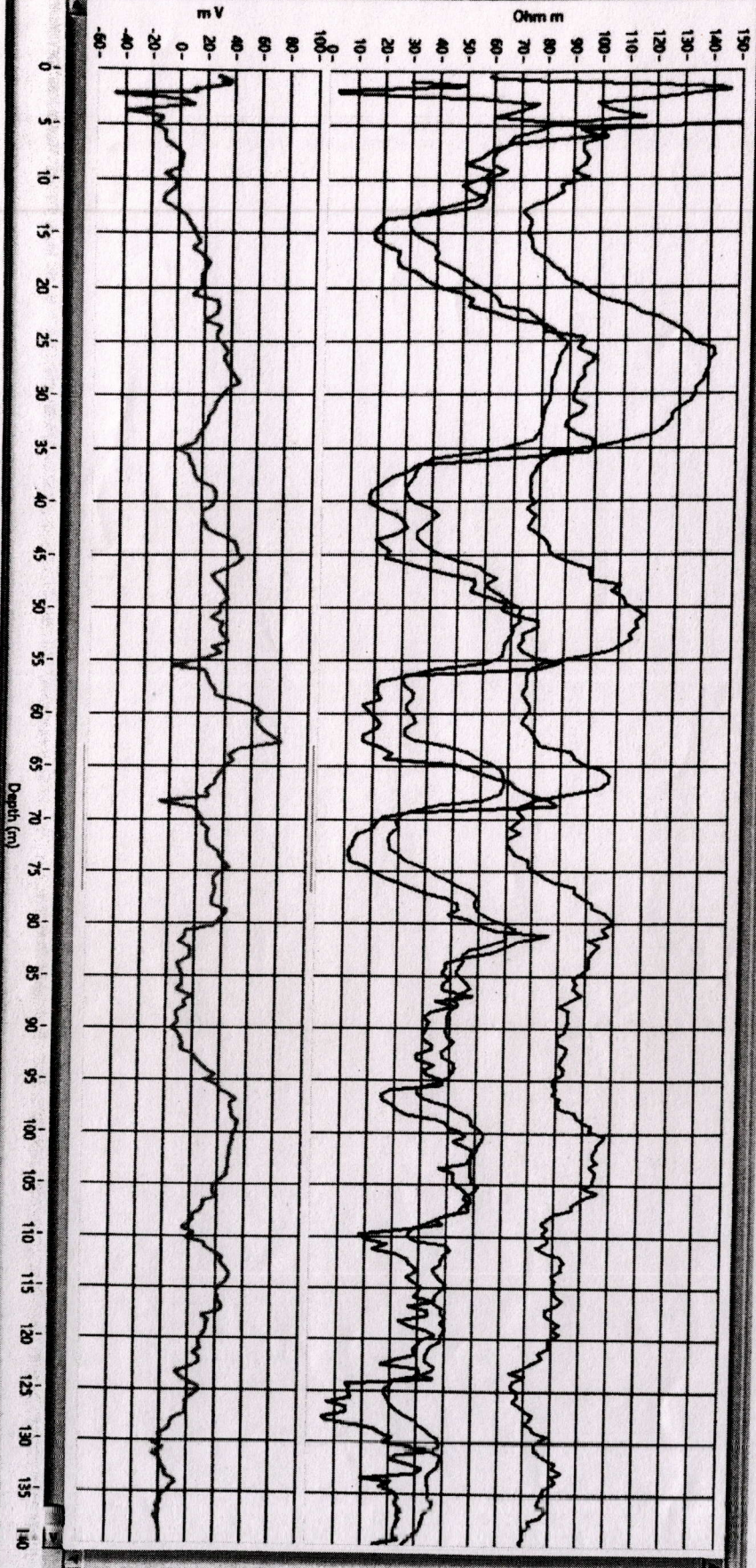

015/24  
 (Circular stamp)