

Geophysical Well Logging Report

Ref No - 1641

Date-05/12/2022

Site Location : - Balanpur Umarda Kannauj

District : - Kannauj

Logged Depth : - 200 M BGL

Date of Logging : - 05/12/2022

Types of Log : - S.P & N-16, N-64 LAT

Logger used : - IGIS

The following permeable granular zones have been deciphered with the help of Electrical Logger.

Sr. No	Depth Range From M.B.G.L	Depth Range M.B.G.L.	Thickness Mtr.	Inferred Lithology	Quality of G.W.
01	48	51	03	Fine sand	Good
01	73	85	12	Fine to Medium sand	

Note- No suitable zones encountered below 85 mbgl to tilled depth logged and quality of the formation water is poor.

Encl: - E. Logs

*Sr No 01 - have finer sediments
- Logging performed as per SWSPM guidelines.
- Groundwater quality interpreted by firm as per their logger calibration*

~~01~~
M/s Mahalaxmi Tubewell

GSh
06/12/22

Rho a
N 16(SN)
N 64(LN)
LAT

LOG NO. 17
DATE
TIME
OPERATOR
VIB. DESCR.

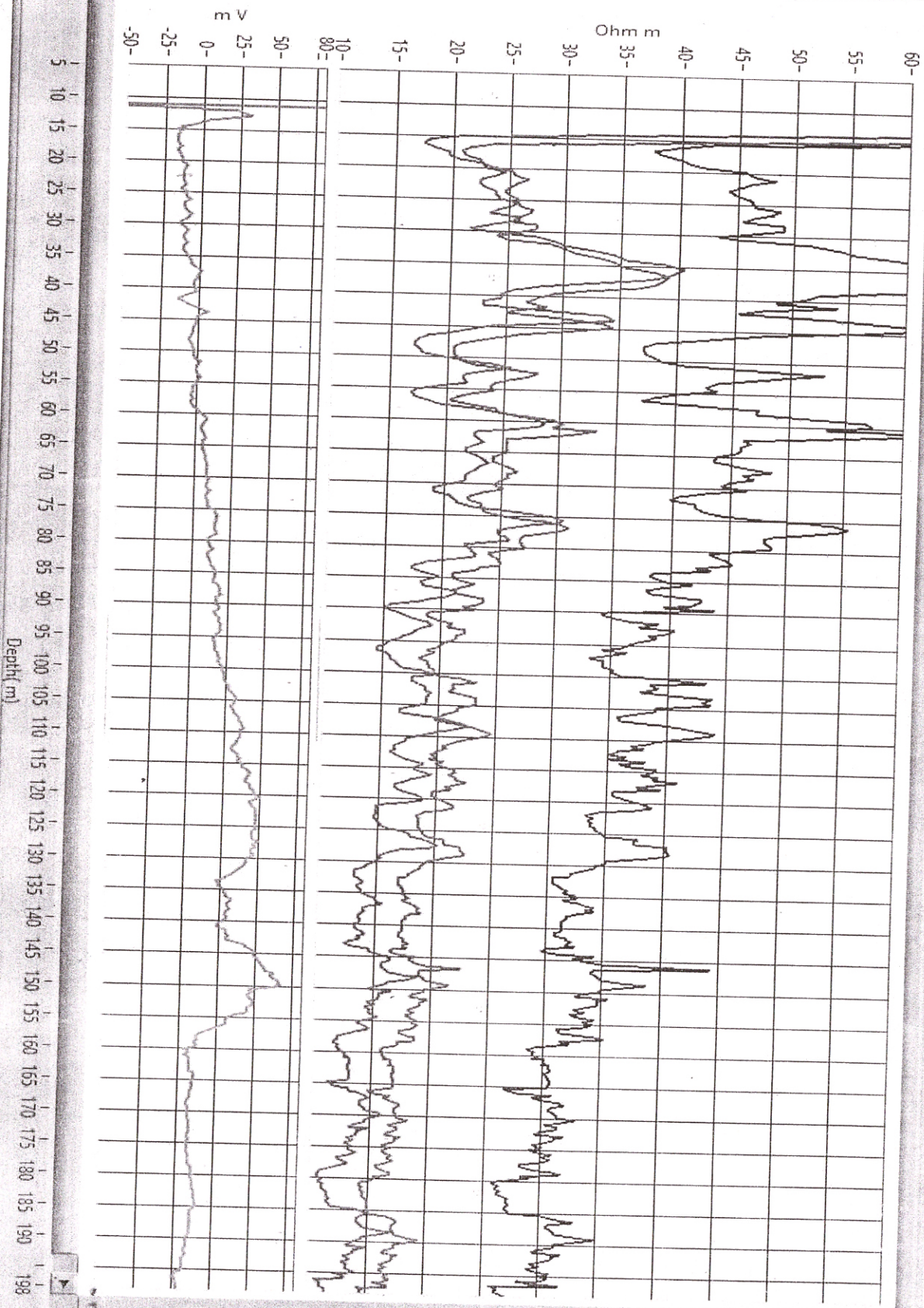

SP

Depth (m)