

# **GEO-PHYSICAL WELL ELECTROLOGGING REPORT**

Re No – 1864

Date- 14/01/2023

## **NAME OF SITE**

NIWADA DEORAY  
MAITHA  
KANPUR DEHAT

## **NAME OF AGENCY**

INDIAN HUME PIPE CO  
KANPUR DEHAT

## **M/S MAHALAXMI TUBE WELL**

**CONSTRUCTION OF DEEP AND SHALLOW TUBEWELL, WELL ELECTRO-  
LOGGING AND DEVELOPMENT OF TUBE WELL BY AIR COMPRESSUR**

**RAJENDRA NAGAR MILL COLONY PUKHRAYAN KANPUR, 209111**

**9935299290, 8090118811, mahalaxmitubewell@gmail.com**

**ISO; 9001:2015**

# M/s Mahalaxmi Tube well

Rajnendra Nagar Pukhrayan Kanpur 9935299290

## Geophysical Well Logging Report

Ref No – 1864

Date -14/01/2023

Site Location : - Niwada Deoray Maitha Kanpur Dehat

District : - Kanpur Dehat

Logged Depth : - 300 M BGL

Date of Logging : - 13/01/2023

Types of Log : - S.P & N16, N-64 LAT

Logger used : - IGIS

The following permeable granular zones have been deciphered with the help of Electrical Logger

Sr NO	Depth Range From M.B.G.L	Depth Range M.B.G.L.	Thickness Mtr	Inferred Lithology	Quality of G.W.
01	83	90	07	Fine to Medium sand	Good
02	253	258	05		
03	266	275	09		
04	287	290	03		

Note – All zones are intermixed with fine bands of kankar. Quality of the formation water deteriorating to saline between 100 mbgl to 213 mbgl.

M/s Mahalaxmi Tube Well

Rho a  
N 16(S/N)  
N 64 (LN)  
LAT

Location: Nilwasa Derasi/Kadtha  
Kannur District  
Log No.: UP LOGGING 01  
Date: Fri, Jan 13, 2023  
Time: 2:47 PM  
Operator:  
Well Depth:

SP

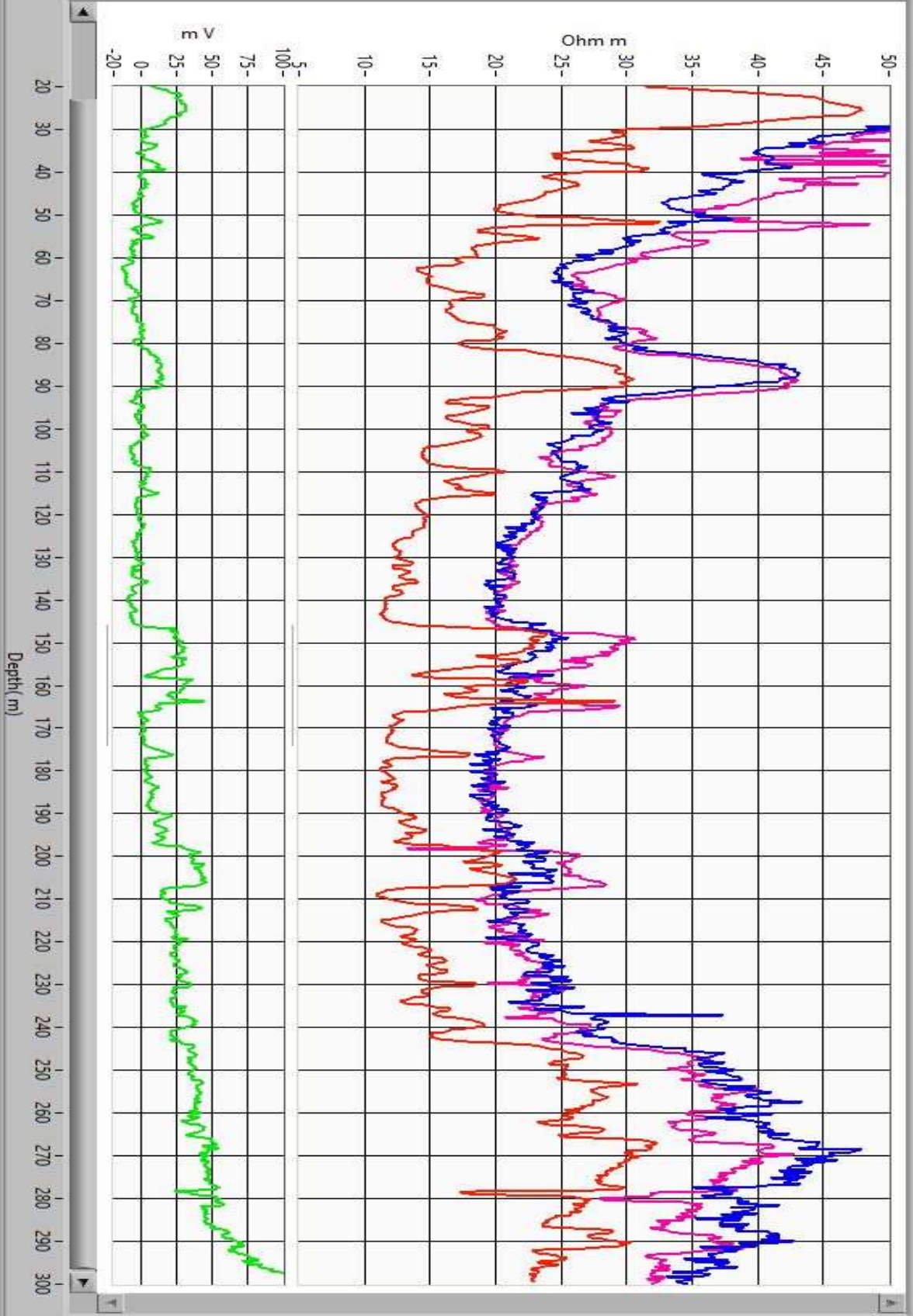

Depth (m)