

# M/s Mahalaxmi Tube well

Rajnendra Nagar Pukhrayan Kanpur 9935299290

## Geophysical Well Logging Report

Ref No -2072

Date -10/02/2023

Site Location : - Nunari Umarda Kannauj

District : - Kannauj

Logged Depth : - 199 M BGL

Date of Logging : - 09/02/2023

Types of Log : - S.P& N16, N-64 LAT

Logger used : - JGIS

The following permeable granular zones have been deciphered with the help of Electrical Logger

Sr NO	Depth Range From M.B.G.L	Depth Range M.B.G.L.	Thickness Mtr.	Inferred Lithology	Quality of G.W.
<del>01</del>	43	52	09	Fine to medium Sand	All Good
<del>02</del>	58	64	06		
<del>03</del>	80	89	09		
<del>04</del>	98	106	08		
<del>05</del>	131	138	07		
<del>06</del>	141	144	03		

Note- All zones are intermixed with fine bands of kankar.

Sr no 04 to 06 are highly intermixed with kankar. Below 145 Mbgl highly intermixed with clay kankar and water quality is poor.

*Logging performed as per SWSM guidelines. Groundwater quality interpreted by JGIS as per their logger calibration.*

M/s Mahalaxmi Tube Well

*G.S.*  
*13/02/23*





Rho a

- N 16(SN)
- N 64 (LN)
- LAT

LOCATION: Santa Rosa Channel

NAME: 02

LOG NO: 02

IP ADDRESS: 02

DATE: 02

TIME: 02:00:00

OPERATOR: 02

Observer: 02

Mail Depth: 02

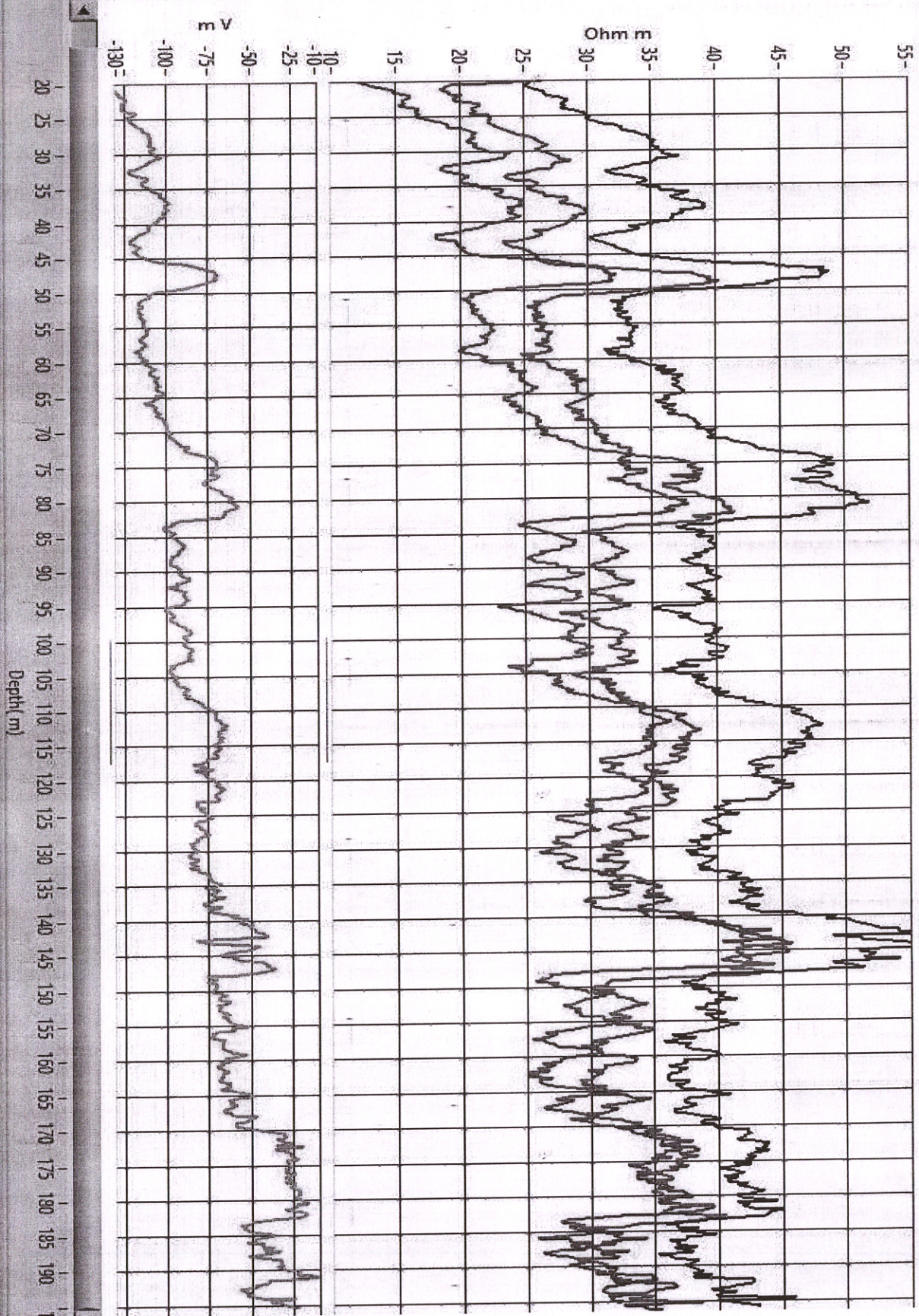

Depth (m)