

GEO-PHYSICAL WELL ELECTROLOGGING REPORT

Re No –1525

Date 15/11/2022

NAME OF SITE

KAILAI
MAITHA
KANPUR DEHAT

NAME OF AGENCY

INDIAN HUME PIPE
KANPUR DEHAT

M/S MAHALAXMI TUBE WELL

**CONSTRUCTION OF DEEP AND SHALLOW TUBEWELL, WELL ELECTRO-
LOGGING AND DEVELOPMENT OF TUBE WELL BY AIR COMPRESSUR**

RAJENDRA NAGAR MILL COLONY PUKHRAYAN KANPUR, 209111

9935299290, 8090118811, mahalaxmitubewell@gmail.com

ISO; 9001:2015

M/s Mahalaxmi Tubewell

Pukhrayan Kanpur 9935299290

Geophysical Well Logging Report

Ref No - 1525

Date-15/11/2022

Site Location : - Kailai Maitha Kanpur Dehat

District : - Kanpur Dehat

Logged Depth : - 307 M BGL

Date of Logging : - 15/11/2022

Types of Log : - S.P & N16, N64, LAT

Logger used : - IGIS

The following permeable granular zones have been deciphered with the help of Electrical Logger.

Sr No	Depth Range From M.B.G.L .	Depth Range M.B.G.L.	Thickness Mtr.	Inferred Lithology	Quality of G.W.
01	25	31	06	Fine to Medium sand	Good
02	36	40	04		
03	46	51	05		
04	255	260	05		
05	267	271	04		
06	275	281	06		

Note- Quality of the formation water is deteriorating to saline from 70 mbgl to 230 mbgl.

M/s Mahalaxmi Tubewell

Rho a
N 16(SN)
N 64 (LN)
LAT

Location: KARAI MATRA KANOUR
Depth: 01
Log No.:
UP LOGGING
Date: Tue, Nov 15, 2022
Time: 11:28 AM
Observer:
Well Depth:

SP

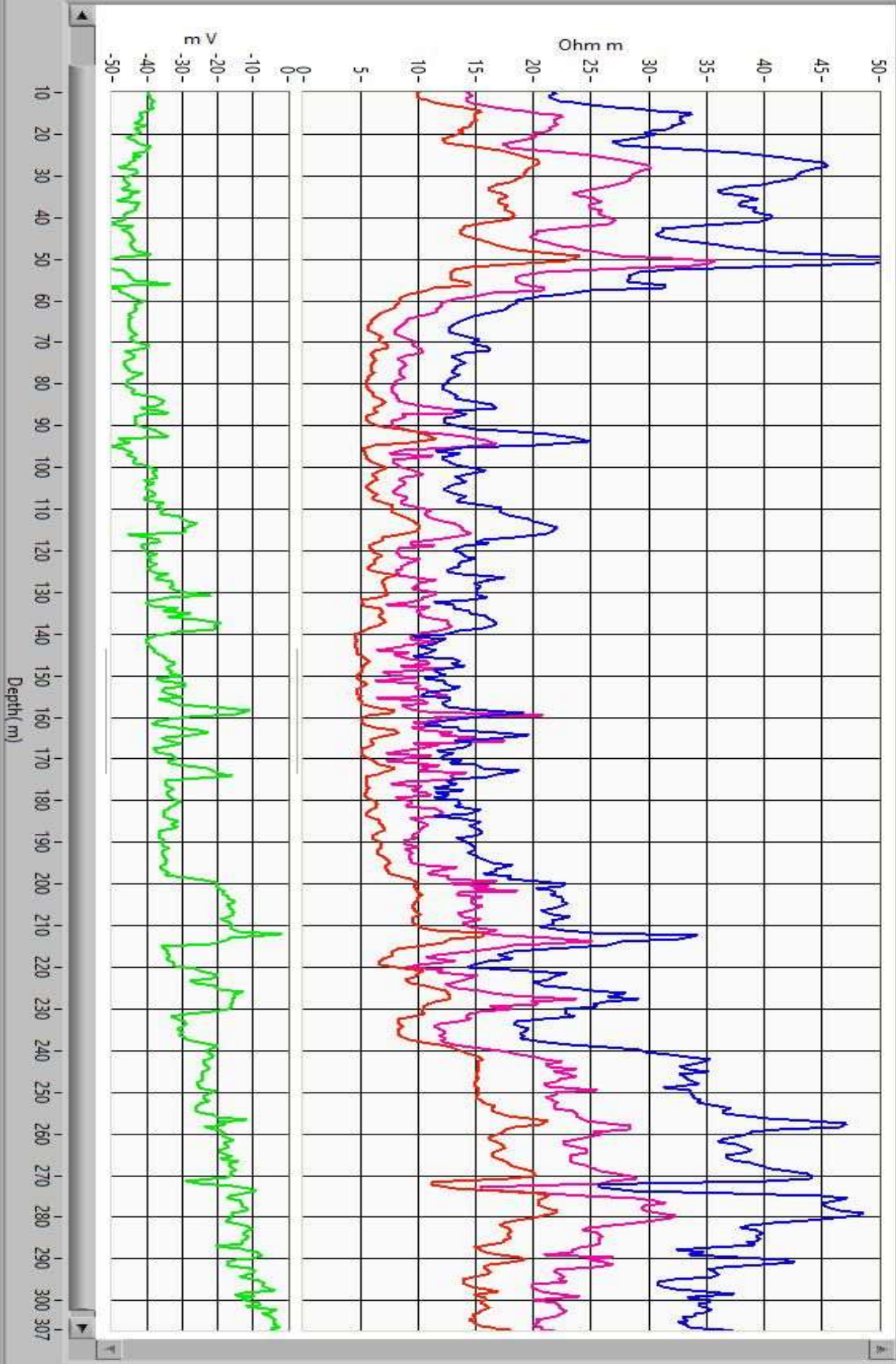

Rho a
N 16(SN)
N 64 (LN)
LAT

Location: Kalsi Matha Kanpur
Date: DOWN LOGGING
Date: Sat, Nov 12, 2022
Time: 4:53 PM
Observer:
Well Depth:

SP

