

# **GEO-PHYSICAL WELL ELECTROLOGGING REPORT**

Re No – 1720

Date -20/12/2022

## **NAME OF SITE**

**BADI KAPASI  
DERAPUR  
KANPUR DEHAT**

## **NAME OF AGENCY**

**INDIAN HUME PIPE CO  
KANPUR DEHAT**

## **M/S MAHALAXMI TUBE WELL**

**CONSTRUCTION OF DEEP AND SHALLOW TUBEWELL, WELL ELECTRO-  
LOGGING AND DEVELOPMENT OF TUBE WELL BY AIR COMPRESSUR  
RAJENDRA NAGAR MILL COLONY PUKHRAYAN KANPUR, 209111  
9935299290, 8090118811, mahalaxmitubewell@gmail.com**

**ISO; 9001:2015**

# M/s Mahalaxmi Tubewell

## Pukhrayan Kanpur 9935299290 Geophysical Well Logging Report

Ref No -1720

Date-2012/2022

Site Location : - Badi Kapasi Derapur Kanpur Dehat

District : - Kanpur Dehat

Logged Depth : - 249 M BGL

Date of Logging : - 20/12/2022

Types of Log : - S.P & N16, N64, LAT

Logger used : - IGIS

The following permeable granular zones have been deciphered with the help of Electrical Logger.

Sr No	Depth Range From M.B.G.L .	Depth Range M.B.G.L.	Thickness Mtr.	Inferred Lithology	Quality of G.W.
01	46	51	05	Fine to Medium sand	All Good
02	67	70	03		
03	78	83	05		
04	197	204	07		
05	218	225	07		
06	227	233	06		

Note- All zones are highly intermixed with fine bands of kankar.



M/s Mahalaxmi Tubewell

- Rho a
- N 16(SN)
- N 64 (LN)
- LAT

Location:  
 Bassi (Kapas) Deraiour  
 Kaniour Delhat  
 Log No.:  
 UPL05GNG01  
 Date:  
 Tue Dec 20 2022  
 Time:  
 8:55 AM  
 Operator:  
 Well Depth:

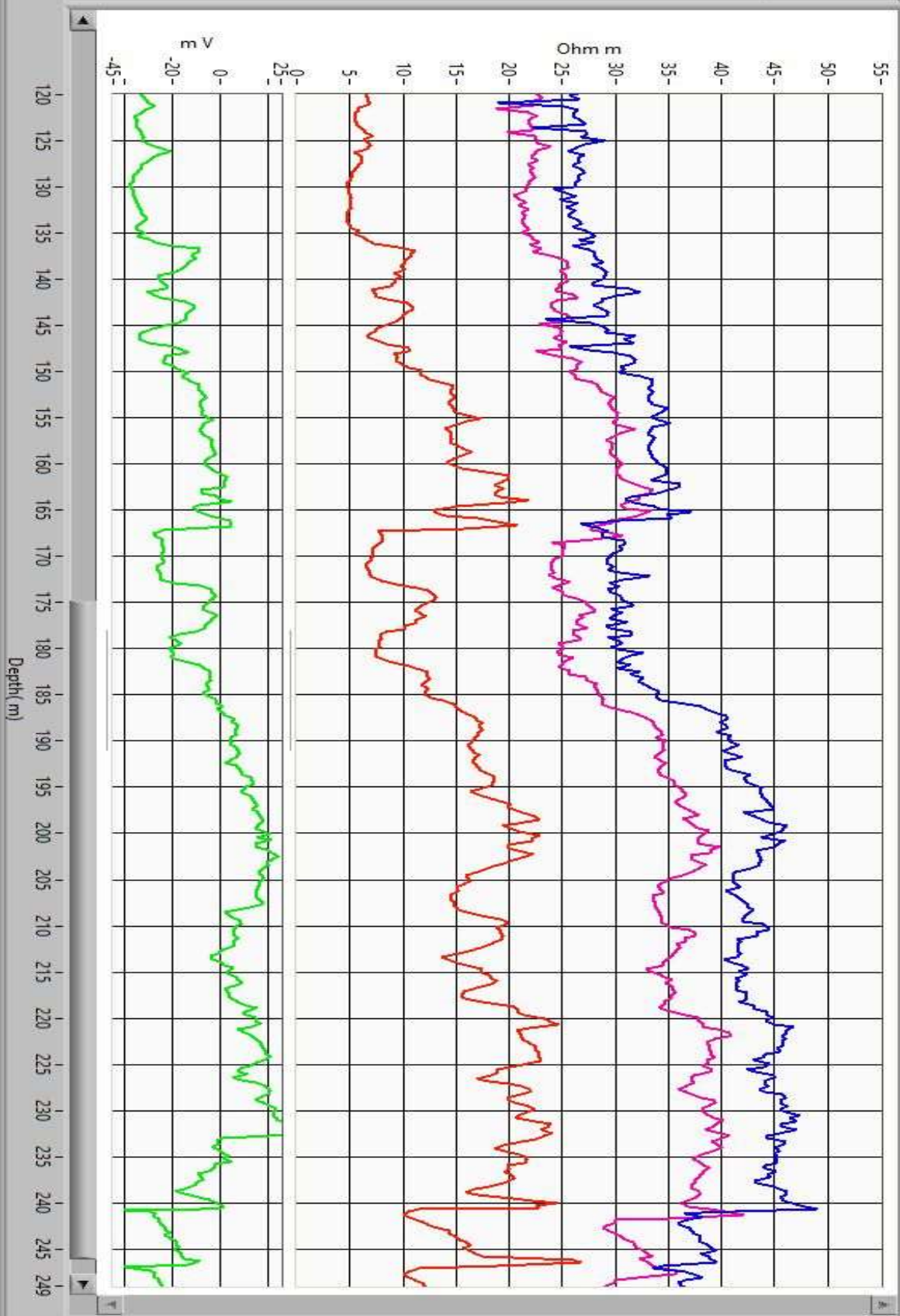

Rho a  
N 16(S/N)  
N 64 (LN)  
LAT

Location:  
Badi Kabasi Deraour  
Karnour Deraat  
Log No.:  
UP LOGGING 01  
Date:  
Tue Dec 20, 2002  
Time:  
8:55 PM  
Observer:  
Well Depth:

SP

