



SUNRISE WATER SOURCES

TUBEWELL ENGINEERS & CONSULTANTS

SERVICES :

Digital Electronic Well Logger upto 600 m

Resistivity Survey upto 1000 m

Survey for Rain Harvesting Wells

Near Canal Bridge, Ropar, (Punjab)

| gurbhej1628@gmail.com

| +91 90416 59909, 89689 21316

BOREHOLE DRILLED AT SITE G.P SHABPURA RATAN, BLOCK KIRATPUR, DISTT. BIJNOR (UP)

Drilled Depth :- 160 m

Logg Depth :- 160 m

Water Level :- 6 m (Approx.)

Date :- 15/04/2023

Name of Agency:- M/S L.C INFRA

OBSERVED

The following granular zones have been observed beyond the static ground water level with the help of Advanced Electronic Geophysical Logger

Depth Range In Mtrs. (B.G.L.)		Length (Mtrs.)	Nature Of Samples	Expected Water Quality
0.00	2.50	2.50	Surfece Clay with top Soil	
2.50	18.00	15.50	Fine Medium Sand	
18.00	23.00	5.00	Fine Sand	Poor
23.00	33.00	10.00	Fine Medium Sand	Good
33.00	53.00	20.00	Medium Sand	Good
53.00	55.00	2.00	Fine Medium Sand	Good
55.00	105.00	50.00	Medium Sand	Good
105.00	112.00	7.00	Clay	
112.00	160.00	48.00	Medium Coarse Sand	Good

For Sunrise Water Sources

G. Singh
Auth. Sign.

Rho a
 N 16(SN)
 N 64 (LN)
 LAT

Location: SHAAPURA BATAAN, KRATPUR
 Log No.: UP LOGGING
 Date: 15 Apr 2023
 Time: 13:16
 Operator: SWS
 Well Depth: 160 m

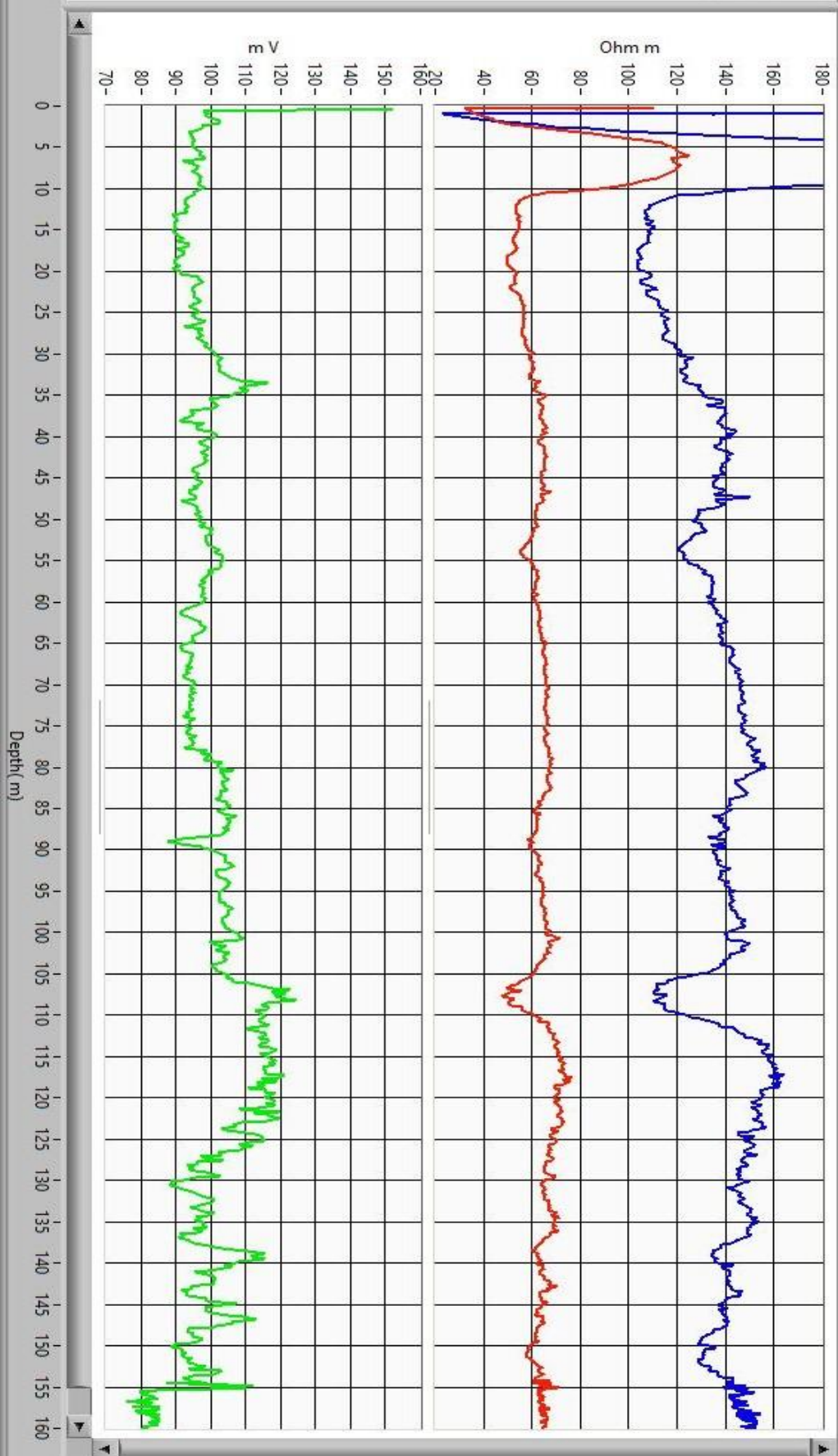

For Sunrise Water Sources
 G. Sindh
 Auth. Sign.