

GEO-PHYSICAL WELL ELECTROLOGGING REPORT

Re No – 10/96

Date-10/10/2023

NAME OF SITE

**BHAIRON SHAHJAHANPUR
MAITHA
KANPUR DEHAT**

NAME OF AGENCY

**INDAIN HUME PIPE CO
KANPUR DEHAT**

M/S MAHALAXMI TUBE WELL

**CONSTRUCTION OF DEEP AND SHALLOW TUBEWELL, WELL ELECTRO-
LOGGING AND DEVELOPMENT OF TUBE WELL BY AIR COMPRESSUR
RAJENDRA NAGAR MILL COLONY PUKHRAYAN KANPUR, 209111
9935299290, 8090118811, mahalaxmitubewell@gmail.com**

ISO; 9001:2015

M/s Mahalaxmi Tube well



Rajnendra Nagar Pukhrayan Kanpur
9935299290mahalaxmitubewell@gmail.com

Geophysical Well Logging Report

Ref No – 10/96

Date - 10/10/2023

Site Location : - Bhairon Shahjahanpur Maitha Kanpur Dehat
District : - Kanpur Dehat
Logged Depth : - 247 M BGL
Date of Logging : - 09/10/2023
Types of Log : - S.P& N16, N-64 LAT
Logger used : - IGIS
Name of Agency : - Indian Hume Pipe Co Kanpur Dehat

The following permeable granular zones have been deciphered with the help of Electrical Logger,

Sr NO	Depth Range From M.B.G.L	Depth Range M.B.G.L.	Thickness Mtr.	Inferred Lithology	Quality of G.W.
01	39	43	04	Fine to medium Sand	Good
02	81	86	05		
03	110	120	10		
04	134	140	06	Fine sand	Moderate
05	158	162	04		

Note- All zones are intermixed with fine bands of kankar. Quality of the formation water is deteriorating marginal to saline from 192 Mbgl to till logged depth.

M/s Mahalaxmi Tube Well

Rho a
N 16(SN)
N 64 (LN)
LAT

Location:
Bharon Sharanganur
Maha Kanku Debet
Log No.:
UT LOGSINS
Date:
Mon Oct 8 2023
Time:
6:50 PM
Observer:
Well Depth:

Logger S No.:
IGIS/S/O1/22-23

Logger Model:
SP

DMPL-2

Logger Owned by:
MAHALAXMI
TUBEWELL
KANPUR 9935299290

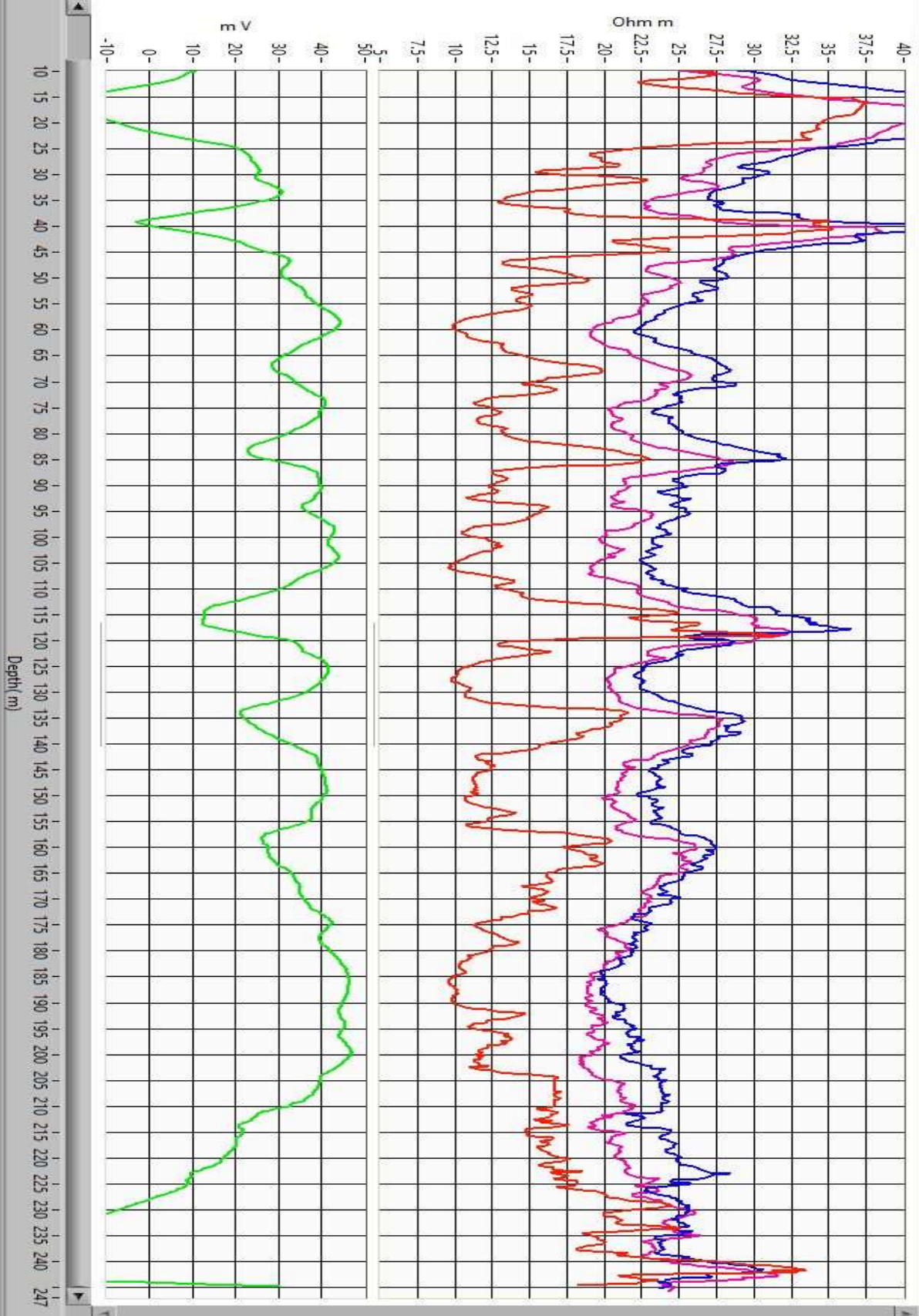

Depth (m)