

# **GEO-PHYSICAL WELL ELECTROLOGGING REPORT**

Re No-1990

Date -01/02/2023

## **NAME OF SITE**

BEBAPUR  
MALASA  
KANPUR DEHAT

## **NAME OF AGENCY**

INDIAN HUME PIPE CO  
KANPUR DEHAT

## **M/S MAHALAXMI TUBE WELL**

**CONSTRUCTION OF DEEP AND SHALLOW TUBEWELL, WELL ELECTRO-  
LOGGING AND DEVELOPMENT OF TUBE WELL BY AIR COMPRESSUR  
RAJENDRA NAGAR MILL COLONY PUKHRAYAN KANPUR, 209111  
9935299290, 8090118811, mahalaxmitubewell@gmail.com**

**ISO; 9001:2015**

# M/S MAHALAXMI TUBE WELL

## Geophysical Well Logging Report

Ref No – 1990

Date- 01/02/2023

Site Location : - Bibapur Malasha Kanpur Dehat

District : - Kanpur Dehat

Logged Depth : - 200 Mtr

Date of Logging : - 31/01/2023

Types of Log : - S.P & Resistivity

Logger used : - IGIS

The following permeable granular zones have been deciphered with the help of Electrical Logger.

Sr No	Depth Range From M.B.G.L.	Up to Depth Range M.B.G.L.	Thickness Mtr.	Inferred Lithology	Quality of G.W.
01	40	43	03	Fine to Medium sand with	Good
02	49	54	05		
03	63	69	06		
04	71	74	03		
05	98	104	06		
06	106	109	03		
07	123	129	06		
08	144	150	06		
09	152	155	03		
10	167	173	06		

Note- All zones are highly intermixes with fine bands of kankar.

M/s Mahalaxmi Tubewell

Rho a  
N 16(SN)  
N 64 (LN)  
LAT

Location: Biorbur Marana Kertour  
Dataran UP  
Log No.:  
UP LOGGING  
Date: Tue, Jan 31, 2023  
Time: 1:46 PM  
Observer:  
Well Depth:

SP

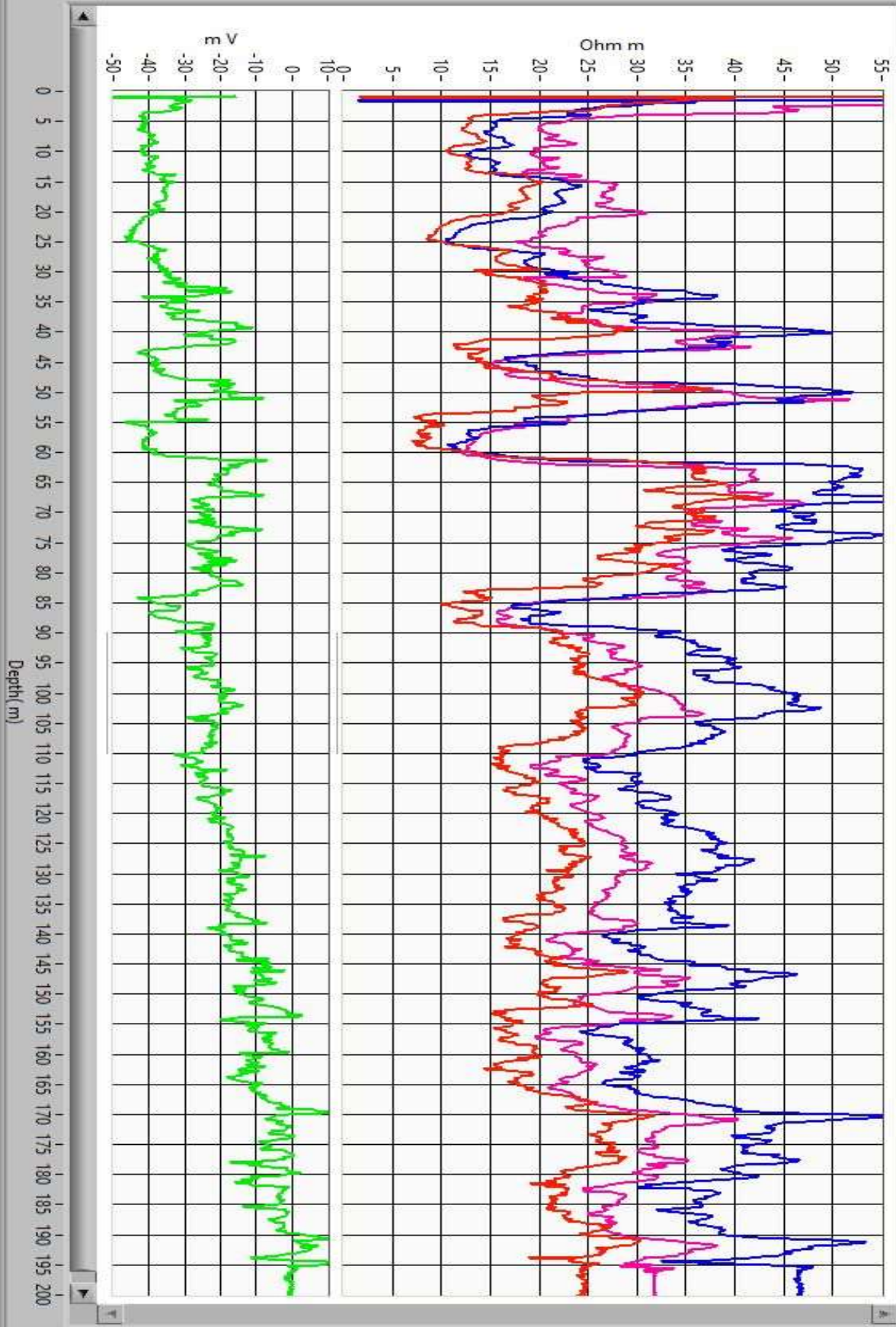

Depth (m)