

GEO-PHYSICAL WELL ELECTROLOGGING REPORT

Re No –2255

Date-03/03/2023

NAME OF SITE

JENDAMAU
DERAPUR
KANPUR DEHAT

NAME OF AGENCY

INDIAN HUME PIPE CO
KANPUR DEHAT

M/S MAHALAXMI TUBE WELL

**CONSTRUCTION OF DEEP AND SHALLOW TUBEWELL, WELL ELECTRO-
LOGGING AND DEVELOPMENT OF TUBE WELL BY AIR COMPRESSUR**

RAJENDRA NAGAR MILL COLONY PUKHRAYAN KANPUR, 209111

9935299290, 8090118811, mahalaxmitubewell@gmail.com

ISO; 9001:2015

M/s Mahalaxmi Tubewell

Rajnendra Nagar Pukhrayan Kanpur 9935299290

Geophysical Well Logging Report

Ref No –2255

Date-03/03/2023

Site Location : -JendamauDerapur Kanpur Dehat

District : -KanpurDehat

Logged Depth : -228M BGL

Date of Logging : - 03/03/2023

Types of Log : - S.P& N16, N-64 LAT

Logger used : - IGIS

The following permeable granular zones have been deciphered with the help of Electrical Logger

| Sr NO | Depth Range From M.B.G.L | Depth Range M.B.G.L. | Thickness Mtr. | Inferred Lithology | Quality of G.W. |
|-------|--------------------------|----------------------|----------------|---------------------|-----------------|
| 01 | 19 | 25 | 06 | Fine to Medium sand | Good |
| 02 | 57 | 63 | 06 | | |
| 03 | 68 | 73 | 05 | | |
| 04 | 90 | 95 | 05 | | |
| 05 | 99 | 108 | 09 | | |
| 06 | 158 | 165 | 07 | | |
| 07 | 203 | 207 | 04 | | |

Note-All zones are intermixed with fine bands of kankar. Sr no 05 and 06 are highly intermixed with Knakar.



M/s Mahalaxmi Tube Well

Rho a
N 16(SN)
N 64(LN)
LAT

Location :
Jardimau Derapur
Kampung Dohai
Log No. :
UP LOGGING 01
Date :
Fri Mar 3 2023
Time :
4:16 PM
Observer :
Well Depth :

SP

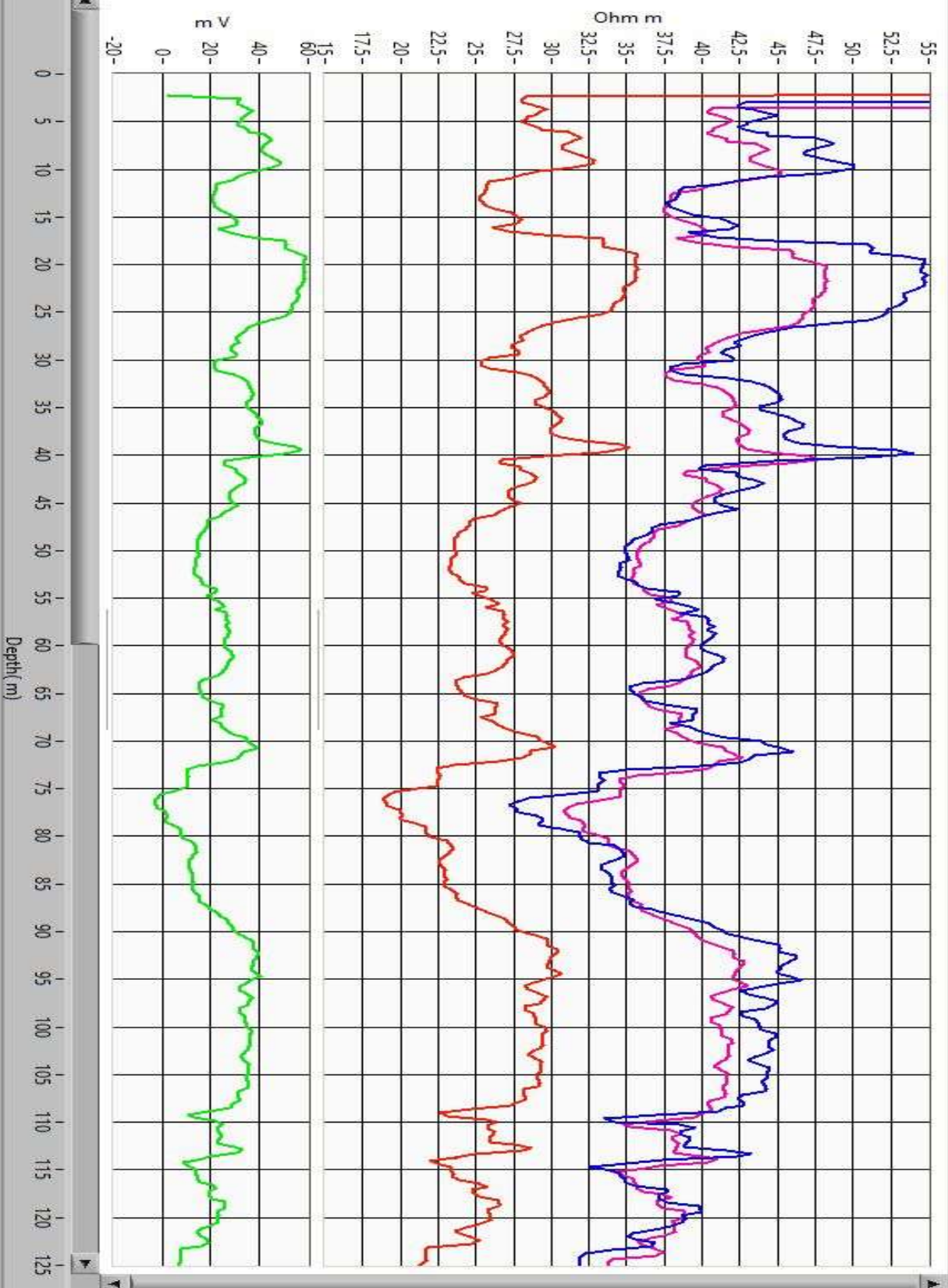

Depth (m)

Rho a
N 16(SN)
N 64(LN)
LAT

Location:
Jardemau Derbour
Karrour Dehat
Log No.:
UP LOGSING 01
Date:
Fri, Mar 3, 2023
Time:
4:16 AM
Observer:
Well Depth:

SP

