

GROUND WATER SURVEY CONSULTANCY

GEOLOGISTS, GEOPHYSICISTS & TUBEWELL ENGINEERS

GEO-PHYSICAL WELL ELECTOLOGGING REPORT

Ref No:- 165

Date:- 27-11-2022

NAME OF SITE

GRAM PANCHAYAT- Anes Nangli

BLOCK- Budhanpur

DISTT- Bijnor

NAME OF AGENCY

LC Infra Projects Pvt. Ltd.- TCEL(JV)
Bijnor



GROUND WATER SURVEY CONSULTANCY

Electric Well Logging, Geophysical Resistivity Survey, Ground Water Investigations.

112 A-Shree Nagar Colony, Firozabad Road, Agra- 282006

(M) : 9412260823, 9794625420, 9761163000, Email : gwsc_agra@yahoo.com

ISO ; 9001 : 2015

Ground Water Survey Consultancy
Agra

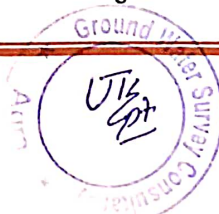

REPORT ON GEOPHYSICAL WELL LOGGING AT

GRAM PANCHAYAT- ANES NANGLI, BLOCK- BUDHANPUR, DISTT- BIJNOR UNDER JAL JIVAN MISSION

Introduction :

A Deep bore hole was drilled 160 mtrs. depth. and Logged depth 152 mtrs. at above site. Was drilled by M/s LC Infra Projects Pvt. Ltd.- TCEL(JV), Bijnor.

On the request of M/s LC Infra Projects Pvt. Ltd.- TCEL(JV), Bijnor. a Geophysical well Logging in the above bore hole using IGIS Well Logger on 27.Nov.2022.

Logging Para meters - Self potential, short normal (N-16), Long Normal (N-64), Lateral. Details of major aquifer formations explored from logging of bore hole combined with the study of Strata Chart prepared from drill cuttings are given in the following table:-

S.No.	Depth range(m)	Thickness(m)	Lithology	Expected Water Quality
1.	0 - 5	5	Surface soil	
2.	5 - 10	5	Clay	
3.	10 - 22	12	Medium sand	
4.	22 - 30	8	Clay	
5.	30 - 36	6	Fine to medium sand	Good
6.	36 - 40	4	Clay kankar	
7.	40 - 43	3	Fine to medium sand	Good
8.	43 - 55	12	Sand & kankar	
9.	55 - 65	10	Fine sand	Good
10.	65 - 67	2	Clay kankar	
11.	67 - 74*	7	Fine to medium sand	Good
12.	74 - 80	6	Clay kankar	
13.	80 - 93*	13	Medium sand	Good
14.	93 - 100	7	Clay kankar	
15.	100 - 122*	22	Medium sand	Good
16.	122 - 126	4	Clay kankar	
17.	126 - 135*	9	Medium sand	Good
18.	135 - 141	6	Medium sand	
19.	141 - 146*	5	Medium sand	Good
20.	146 - 152	6	Clay kankar	

Ground Water Survey Consultancy



Conclusions and Recommendations :-

1. The Lithology broadly tallies with that of drill cutting strata chart.
2. The zones marked with asterisk (*) appear to be aquifer zones for possible development of tubewell.
3. The Quality of water is expected Good.
4. It is recommended to have a chemical and bacteriological analysis of the water sample before using it for human consumption or for any other use.
5. All projections and recommendations are subject to the inherent limitations of the technique employed and there could be variations as the underground conditions are not always amenable to physical interpretations.

Geophysicist



Ground Water Survey Consultancy

E

Rho a

- ▬ N16 (SN)
- ▬ N64(LN)
- ▬ LAT

Logging VI Lines
 Mangli Block
 Budhanpur Distt
 Bijner
 LOGS/ITIGUP
 27 Nov 2022
 22:12
 Utkarsh Gupta (G)

E
▬ SP (m V)

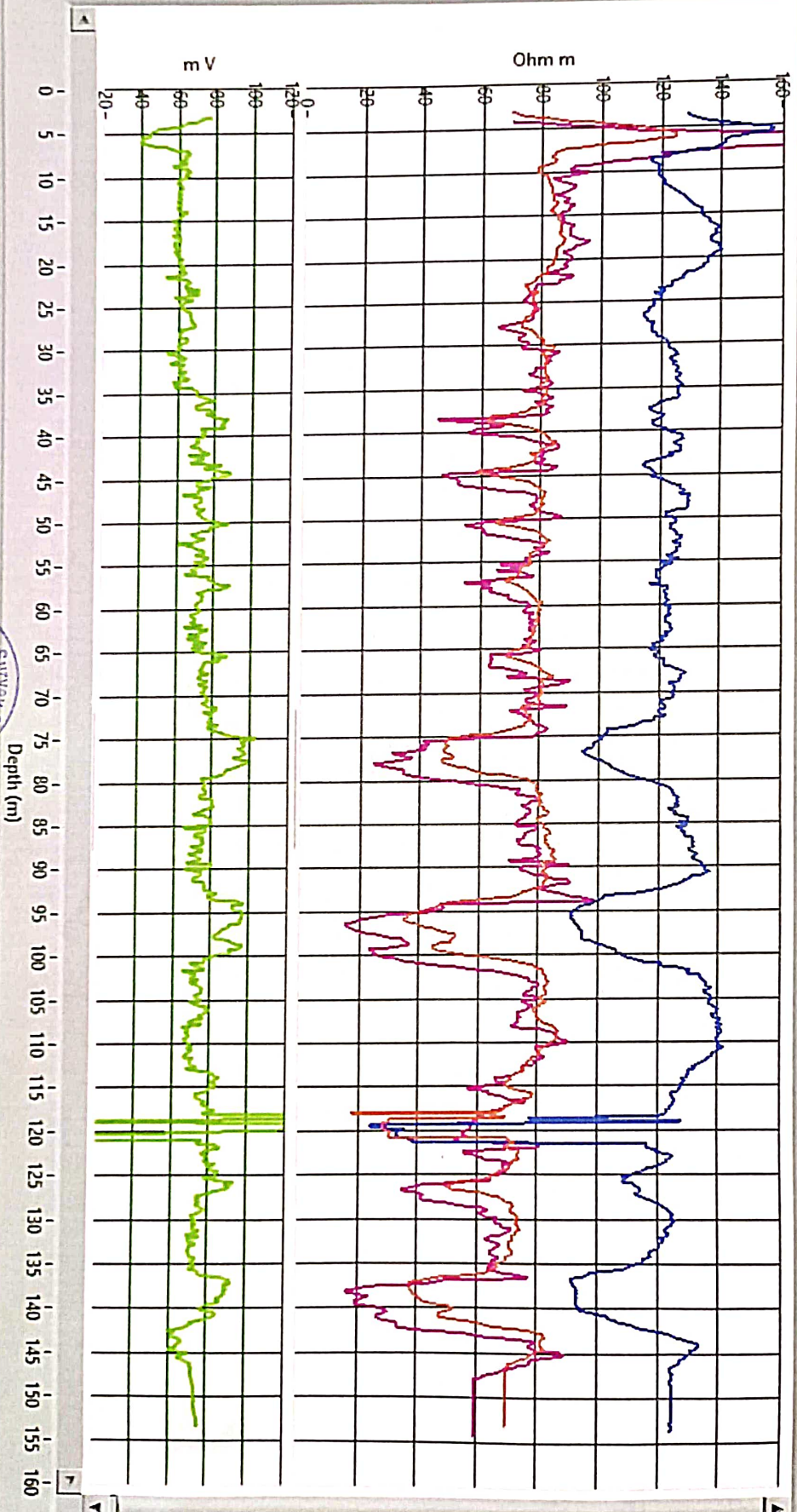

GROUND WATER SURVEY CONSULTANCY

GEOLOGISTS, GEOPHYSICISTS & TUBEWELL ENGINEERS

GEO-PHYSICAL WELL ELECTOLOGGING REPORT

Ref No:- 165

Date:- 27-11-2022

NAME OF SITE

GRAM PANCHAYAT- Anes Nangli

BLOCK- Budhanpur

DISTT- Bijnor

NAME OF AGENCY

LC Infra Projects Pvt. Ltd.- TCEL(JV)
Bijnor



GROUND WATER SURVEY CONSULTANCY

Electric Well Logging, Geophysical Resistivity Survey, Ground Water Investigations.
112 A-Shree Nagar Colony, Firozabad Road, Agra- 282006
(M) : 9412260823, 9794625420, 9761163000, Email : gwsc_agra@yahoo.com

ISO ; 9001 : 2015

Ground Water Survey Consultancy
Agra



REPORT ON GEOPHYSICAL WELL LOGGING AT

GRAM PANCHAYAT- ANES NANGLI, BLOCK- BUDHANPUR, DISTT- BIJNOR
UNDER
JAL JIVAN MISSION

Introduction :

A Deep bore hole was drilled 160 mtrs. depth. and Logged depth 152 mtrs. at above site. Was drilled by M/s LC Infra Projects Pvt. Ltd.- TCEL(JV), Bijnor.

On the request of M/s LC Infra Projects Pvt. Ltd.- TCEL(JV), Bijnor. a Geophysical well Logging in the above bore hole using IGIS Well Logger on 27.Nov.2022.

Logging Para meters - Self potential, short normal (N-16), Long Normal (N-64), Lateral. Details of major aquifer formations explored from logging of bore hole combined with the study of Strata Chart prepared from drill cuttings are given in the following table:-

S.No.	Depth range(m)	Thickness(m)	Lithology	Expected Water Quality
1.	0 - 5	5	Surface soil	
2.	5 - 10	5	Clay	
3.	10 - 22	12	Medium sand	
4.	22 - 30	8	Clay	
5.	30 - 36	6	Fine to medium sand	Good
6.	36 - 40	4	Clay kankar	
7.	40 - 43	3	Fine to medium sand	Good
8.	43 - 55	12	Sand & kankar	
9.	55 - 65	10	Fine sand	Good
10.	65 - 67	2	Clay kankar	
11.	67 - 74*	7	Fine to medium sand	Good
12.	74 - 80	6	Clay kankar	
13.	80 - 93*	13	Medium sand	Good
14.	93 - 100	7	Clay kankar	
15.	100 - 122*	22	Medium sand	Good
16.	122 - 126	4	Clay kankar	
17.	126 - 135*	9	Medium sand	Good
18.	135 - 141	6	Medium sand	
19.	141 - 146*	5	Medium sand	Good
20.	146 - 152	6	Clay kankar	

Ground Water Survey Consultancy



Conclusions and Recommendations :-

1. The Lithology broadly tallies with that of drill cutting strata chart.
2. The zones marked with asterisk (*) appear to be aquifer zones for possible development of tubewell.
3. The Quality of water is expected Good.
4. It is recommended to have a chemical and bacteriological analysis of the water sample before using it for human consumption or for any other use.
5. All projections and recommendations are subject to the inherent limitations of the technique employed and there could be variations as the underground conditions are not always amenable to physical interpretations.

Geophysicist



Ground Water Survey Consultancy

Logging VI Ares
 Itanoli Block,
 Budhanpur Distt
 Bijnor
 LOGGIIIGUP
 27 Nov 2022
 22:12
 Uttamsh Gupta (G)

Rho a
 NI6 (SN)
 NS4(LN)
 LAT

SP (m V)

