

GROUND WATER SURVEY CONSULTANCY
GEOLOGISTS, GEOPHYSICISTS & TUBEWELL ENGINEERS

**GEO-PHYSICAL WELL
ELECTROLOGGING REPORT**

Ref No:-A-2352

Date:-13-12-2023

NAME OF SITE

GRAM PANCHAYAT- Kubri Kam Sahya BLOCK- Dahagawan DISTT- Badaun

NAME OF AGENCY

M/s PNC-SPML-JV
Badaun



GROUND WATER SURVEY CONSULTANCY

Electric Well Logging, Geophysical Resistivity Survey, Ground Water Investigations.

112 A-Shree Nagar Colony, Firozabad Road, Agra- 282006

(M) : 9412260823, 9794625420, 9761163000, Email : gwsc_agra@yahoo.com

ISO ; 9001 : 2015

Ground Water Survey Consultancy

Agra

[Handwritten signature]

REPORT ON GEOPHYSICAL WELL LOGGING AT

GRAM PANCHAYAT- KUBRI KAM SAHYA, BLOCK- DAHAGAWAN, DISTT- BADAUN
UNDER
JAL JIVAN MISSION

Introduction :

A Deep bore hole was drilled 130 mtrs. depth. and Logged depth 130 mtrs. at above site. Was drilled by M/S PNC-SPML-JV, Badaun.

On the request of M/S PNC-SPML-JV, Badaun. a Geophysical well Logging is conduct at above bore hole using IGIS Well Logger on 13.Dec.2023.

Logging Para meters - Self potential, short normal (N-16), Long Normal (N-64), Lateral. Details of major aquifer formations explored from logging of bore hole combined with the study of Strata Chart prepared from drill cuttings are given in the following table:-

| S.No. | Depth range(m) | Thickness(m) | Lithology | Expected Water Quality |
|-------|----------------|--------------|----------------------|------------------------|
| 1. | 0 - 5 | 5 | Surface soil | |
| 2. | 5 - 18 | 13 | Dry sand | |
| 3. | 18 - 29 | 11 | Clay kankar | |
| 4. | 29 - 40 | 11 | Medium sand | Medium |
| 5. | 40 - 62 | 22 | Clay kankar | |
| 6. | 62 - 71* | 9 | Medium sand | Medium |
| 7. | 71 - 80 | 9 | Clay kankar | |
| 8. | 80 - 90* | 10 | Medium sand | Medium |
| 9. | 90 - 101 | 11 | Clay kankar | |
| 10. | 101 - 106* | 5 | Medium sand | Medium |
| 11. | 106 - 116 | 10 | Clay kankar | |
| 12. | 116 - 128* | 12 | Medium sand & kankar | Medium |
| 13. | 128 - 131 | 3 | Clay kankar | |

Conclusions and Recommendations :-

1. The Lithology broadly tallies with that of drill cutting strata chart.
2. The zones marked with asterisk (*) appear to be aquifer zones for possible development of tubewell.
3. The Quality of water is expected Medium.
4. It is recommended to have a chemical and bacteriological analysis of the water sample before using it for human consumption or for any other use.
5. All projections and recommendations are subject to the inherent limitations of the technique employed and there could be variations as the underground conditions are not always amenable to physical interpretations.

Geologist



Photo
 N 100SN
 N 60 GN
 LAT

Location:
 1. Name of the place
 2. State
 3. District
 4. Block
 5. Village
 6. Survey No.
 7. Section No.
 8. Date

Scale:
 1 cm = 10 m

Time:
 Date:
 Time:
 Name of the person:
 Name of the place:

Scale 50m

IGS/S/02/21-22

SD

DMPC-2
 District Mineral Planning Cell
 Ground Water Survey
 CONSULTANCY
 AGRA, INDIA

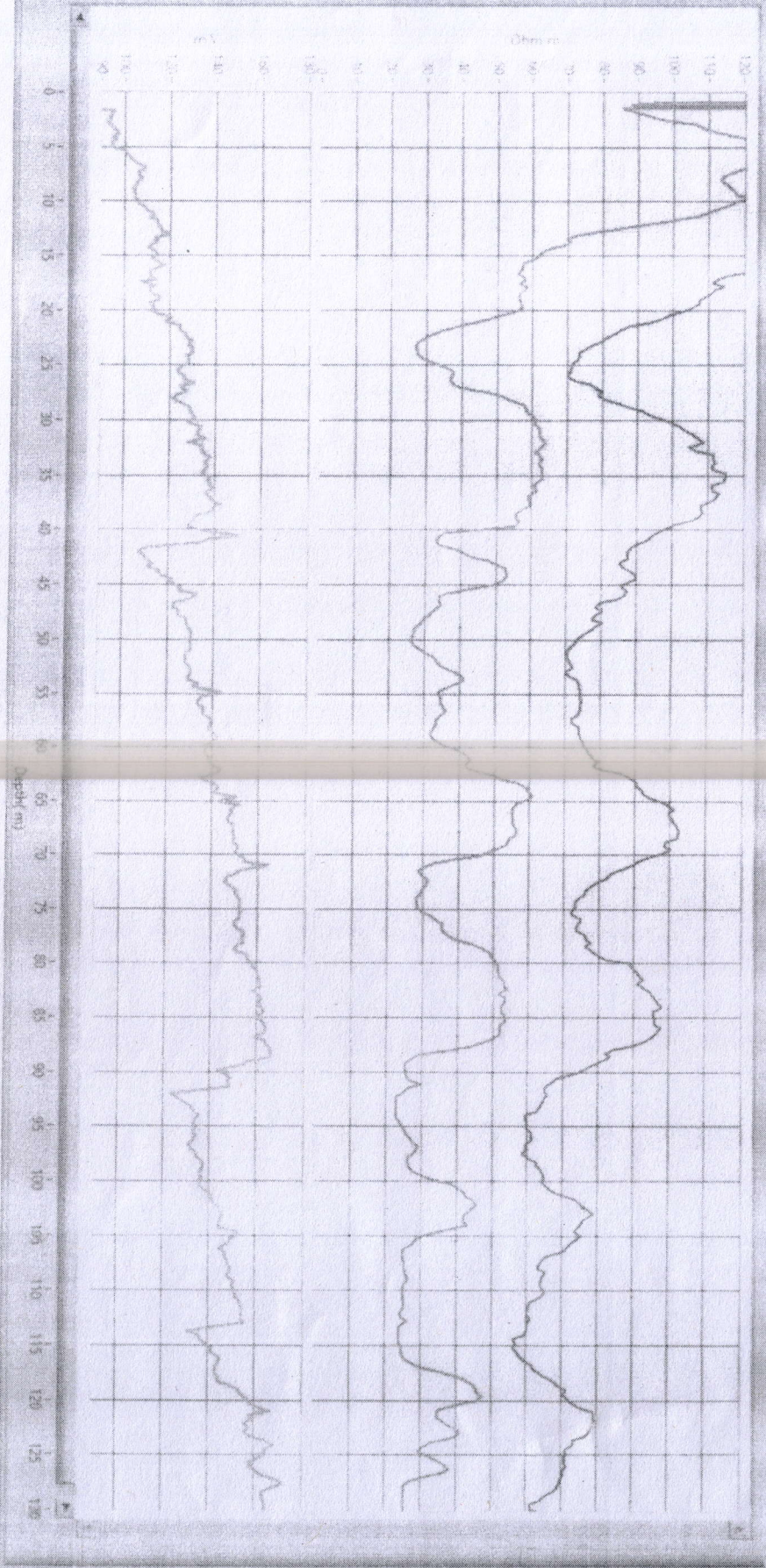

15/1/21