

GEO-PHYSICAL WELL ELECTROLOGGING REPORT

Re No -337

Date 10/01/2022

NAME OF SITE

**SURKHA KADARCHAUK
BADAUN**

SUBMITTED TO

**C K ENTERPRISES
BEERAPUR JHUNSI
ALLAHABAD**

M/S MAHALAXMI TUBE WELL

**CONSTRUCTION OF DEEP AND SHALLOW TUBEWELL, WELL ELECTRO-
LOGGING AND DEVELOPMENT OF TUBE WELL BY AIR COMPRESSUR**

RAJENDRA NAGAR MILL COLONY PUKHRAYAN KANPUR, 209111

9935299290, 8090118811, mahalaxmitubewell@gmail.com

ISO ; 9001:2015

Geophysical Well Logging Report

Ref No - 337

Date 10/01/2022

Site Location : - Village – Surkha Kadarchaulk

District :- Badaun

Logged Depth :- 112 Mtr BGL

Date of Logging :- 10/01/2021

Types of Log :- S.P & Resistivity

Logger used :- IGIS

The following permeable granular zones have been deciphered with the help of Electrical Logger .

Depth Range From M.B.G.L	Depth Range M.B.G.L.	Thickness Mtrs.	Inferred Lithology	Quality of G.W.
0	12	12	Surface Clay with Fine sand and Kankar	
12	26	14	Sandy Clay	
26	46	20	Fine to Medium Sand	Good
46	54	08	Sand With Clay	
54	65	11	Medium Sand	Good
65	71	06	Sandy Clay	
71	92	21	Fine to Medium Sand	Good
92	105	13	Clay	
105	112	07	Fine to Medium Sand	Good



Dr..R..Srinivasa Chary
(Geologist)

Rho a
N 16(S/N)
N 64 (LN)
LAT

Location :
Surkha Kadarchauk
Badau dh
Log No. :
LOGGING 01
Date :
Mon, Jan 10, 2022
Time :
1:11 PM
Observer :
Well Depth :
Notes :

SP

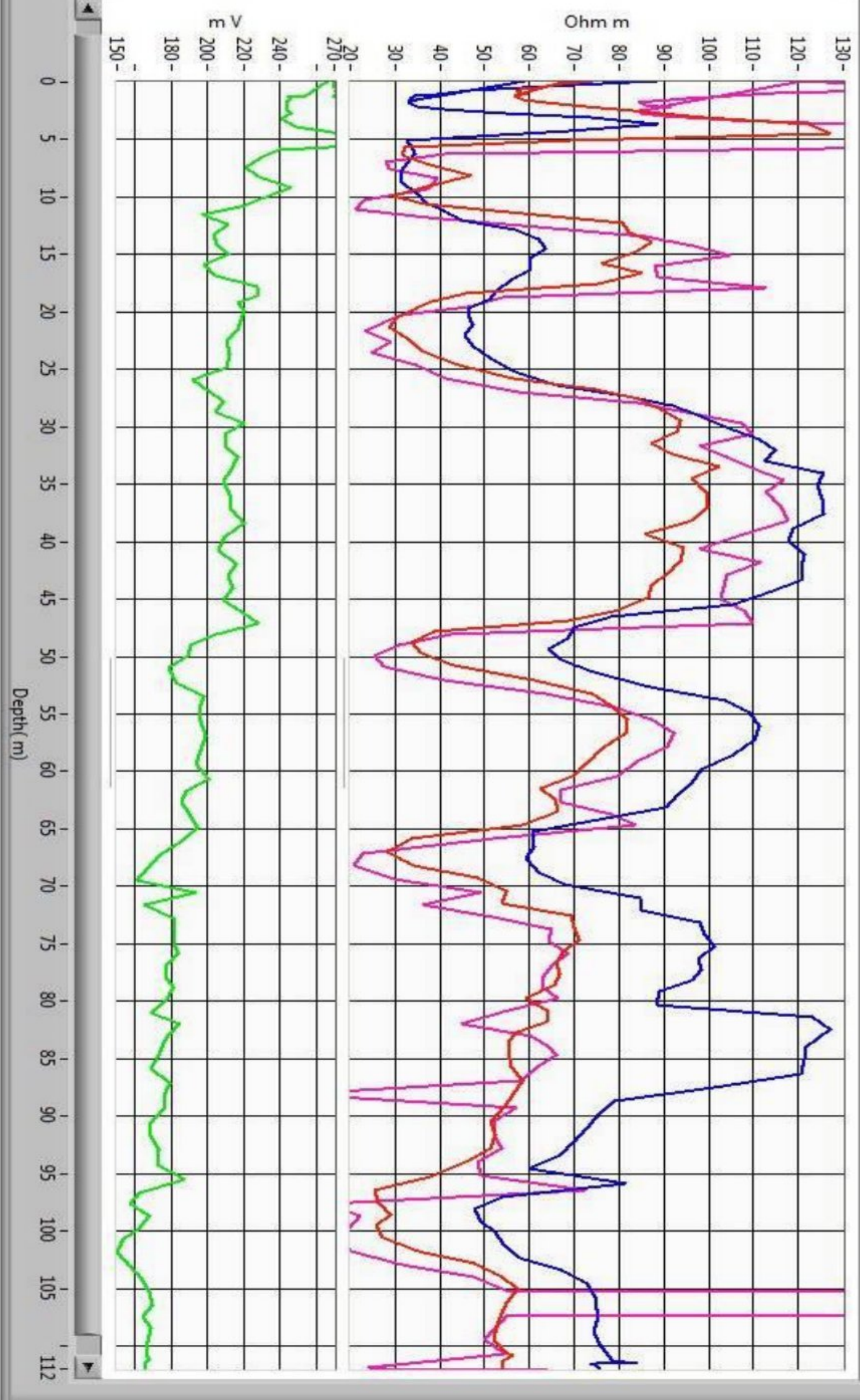



Unnamed Road, Mausampur, Uttar Pradesh 243639,
India

Latitude
27.92274682°

Longitude
79.00855689°

Local 01:18:53 PM
GMT 07:48:53 AM

Altitude 106.84 meters
Monday, 10-01-2022

GPS Map
Camera Lite