

GEO-PHYSICAL WELL ELECTROLOGGING REPORT

Re No -338

Date 10/01/2022

NAME OF SITE

BARA CHIRRA
KADARCHAUK
BADAUN

SUBMITTED TO

C K ENTERPRISES
BEERAPUR JHUNSI
ALLAHABAD

M/S MAHALAXMI TUBE WELL

**CONSTRUCTION OF DEEP AND SHALLOW TUBEWELL, WELL ELECTRO-
LOGGING AND DEVELOPMENT OF TUBE WELL BY AIR COMPRESSUR**

RAJENDRA NAGAR MILL COLONY PUKHRAYAN KANPUR, 209111

9935299290, 8090118811, mahalaxmitubewell@gmail.com

ISO ; 9001:2015

Geophysical Well Logging Report

Ref No - 338

Date 10/01/2022

Site Location : - Village – Bara Chirra Kadarchauk

District :- Badaun

Logged Depth :- 136 Mtr BGL

Date of Logging :- 10/01/2021

Types of Log :- S.P & Resistivity

Logger used :- IGIS

The following permeable granular zones have been deciphered with the help of Electrical Logger .

Depth Range From M.B.G.L	Depth Range M.B.G.L.	Thickness Mtrs.	Inferred Lithology	Quality of G.W.
0	6	6	Surface Clay with Fine sand and Kankar	
6	19	13	Sandy Kankar	
19	30	11	Clay	
30	37	07	Fine To Medium Sand	Good
37	46	09	Clay	
46	70	24	Fine To Medium Sand	Good
70	76	06	Sandy Clay	
76	85	09	Fine To Medium Sand	Good
85	98	13	Clay	
98	126	28	Fine To Medium Sand	Good
126	136	10	Sandy Clay	



Dr..R..Srinivasa Chary
(Geologist)

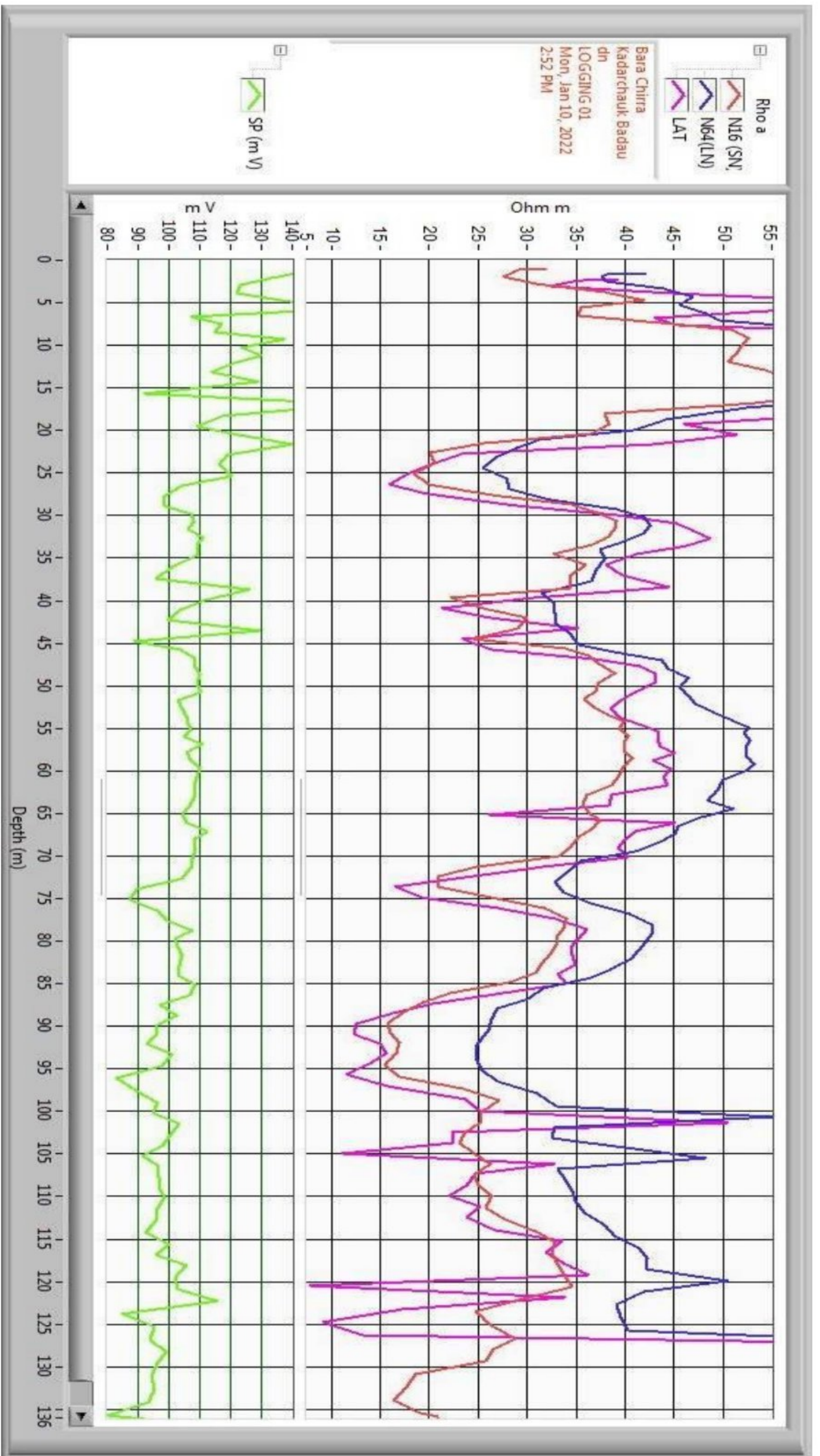



 **GPS Map
Camera Lite**

X378+847, Sakri Jangal, Uttar Pradesh 243601, India

Latitude
27.96396171°

Longitude
79.06468823°

Local 02:58:10 PM
GMT 09:28:10 AM

Altitude 103.96 meters
Monday, 10-01-2022