

GEO-PHYSICAL WELL ELECTROLOGGING REPORT

Re No -182

Date 28/11/2021

NAME OF SITE
MALAKPUR ABDULLA
BLOCK – KOTWALI
BIJNOUR

NAME OF AGENCY
L.C.INFRA PROJECT PVT LTD
AHMADABAD

M/S MAHALAXMI TUBE WELL
CONSTRUCTION OF DEEP AND SHALLOW TUBEWELL, WELL ELECTRO-
LOGGING AND DEVELOPMENT OF TUBE WELL BY AIR COMPRESSUR
RAJENDRA NAGAR MILL COLONY PUKHRAYAN KANPUR, 209111
9935299290, 8090118811, mahalaxmitubewell@gmail.com
ISO : 9001:2015

Geophysical Well Logging Report

Ref No - 182

Date 28/11/2021

Site Location : - Malakpur Abdulla

Block :- Kotwali

District :- Bijour

Logged Depth :- 160 M BGL

Date of Logging :- 28/11/2021

Types of Log :- S.P & Resistivity

Logger used :- IGIS

The following permeable granular zones have been deciphered with the help of Electrical Logger .

Depth Range From M.B.G.L	Depth Range M.B.G.L.	Thickness Mtrs.	Inferred Lithology	Quality of G.W.
0	6	6	Surface Clay with Fine sand and Kankar	
6	15	09	Fine sand	
15	72	57	Sandy Clay	
72	86	14	Fine To Medium sand	Good
86	115	29	Sandy Clay	
115	144	29	Fine To Medium sand	Good
144	146	02	Clay	
146	151	05	Fine To Medium sand	Good
151	160	09	Sandy Clay	



(M/s Mahalaxmi Tubewell)

Rho a

Malakpur Abdulla
Kotwali Bijnor dn
LOGGING 01
Sun, Nov 28, 2021
12:36 PM

SP (mV)

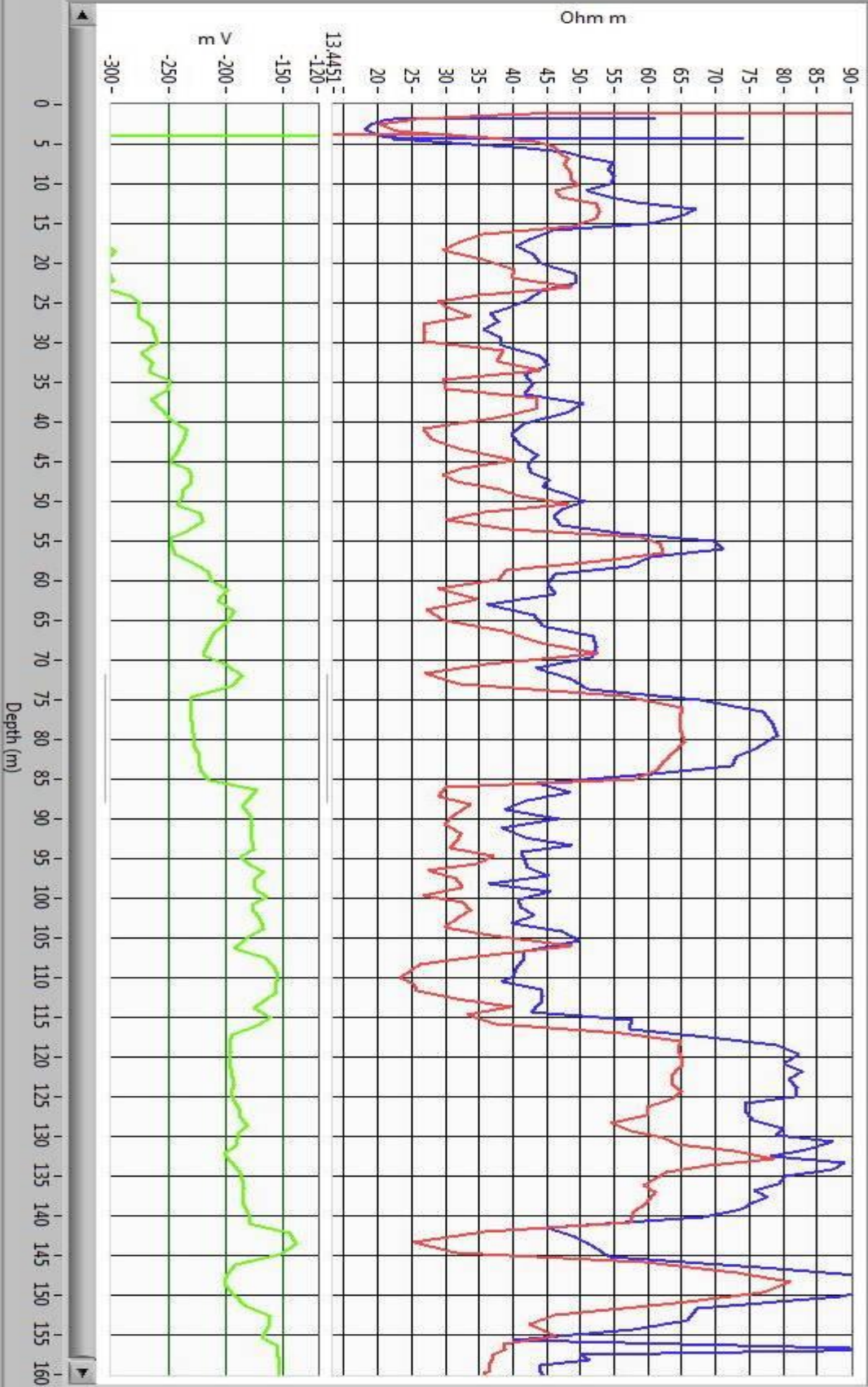

Depth (m)

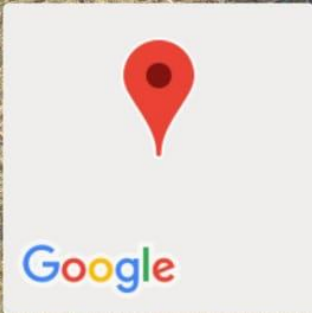

Nematpur, Uttar Pradesh, India

Unnamed Road, Nematpur, Uttar Pradesh

246762, India

Lat 29.461379°

Long 78.404134°

28/11/21 01:09 PM