

M/s Mahalaxmi Tube well

Rajnendra Nagar Pukhrayan Kanpur 9935299290

Geophysical Well Logging Report

Ref No -04/175

Date -17/04/2023

Site Location : - Saurikh Rura Saurikh Kannauj

District : - ~~Farrukhabad~~ *Kannauj*

Logged Depth : - 196 M.B.G.L

Date of Logging : - 17/04/2023

Types of Log : - S.P& N16, N-64 LAT

Logger used : - ~~IGIS~~



The following permeable granular zones have been deciphered with the help of Electrical Logger

Sr NO	Depth Range From M.B.G.L	Depth Range M.B.G.L.	Thickness Mtr.	Inferred Lithology	Quality of G.W.
01	35	39	04	Fine to medium Sand	All Good
02	44	47	03		
03	65	70	05*		
04	80	87	07		
05	137	140	03		
06	143	147	04		
07	179	185	06	Sandy Kankar	Good to moderate

Note- All zones are Intermixed with fine bands of kankar. Sr no 03 is fine sand zone and sr no 05 to 07 are highly Intermixed with kankar.

- Logging performed as *(B)* per SWSM guidelines.
- Groundwater quality interpreted by firm as per their logger calibration

G.Lh
19/04/23

Rno 2
 N16(SN)
 N64(LN)
 LAT

LOGGING
SANDER RING SENSING
GEMPA, JP
LOG No.:
UP LOGGING
DATE
Mon Apr 17 2012
Time
3:33:24
OPERATOR
Wai Debin

Logger S No:
IGIS/S/0122-23

SP
Logger Mode:
DMPL-2
Logger Owned by:
MAHALAXMI
TUBEWELL
KANDUPUR 9935299290

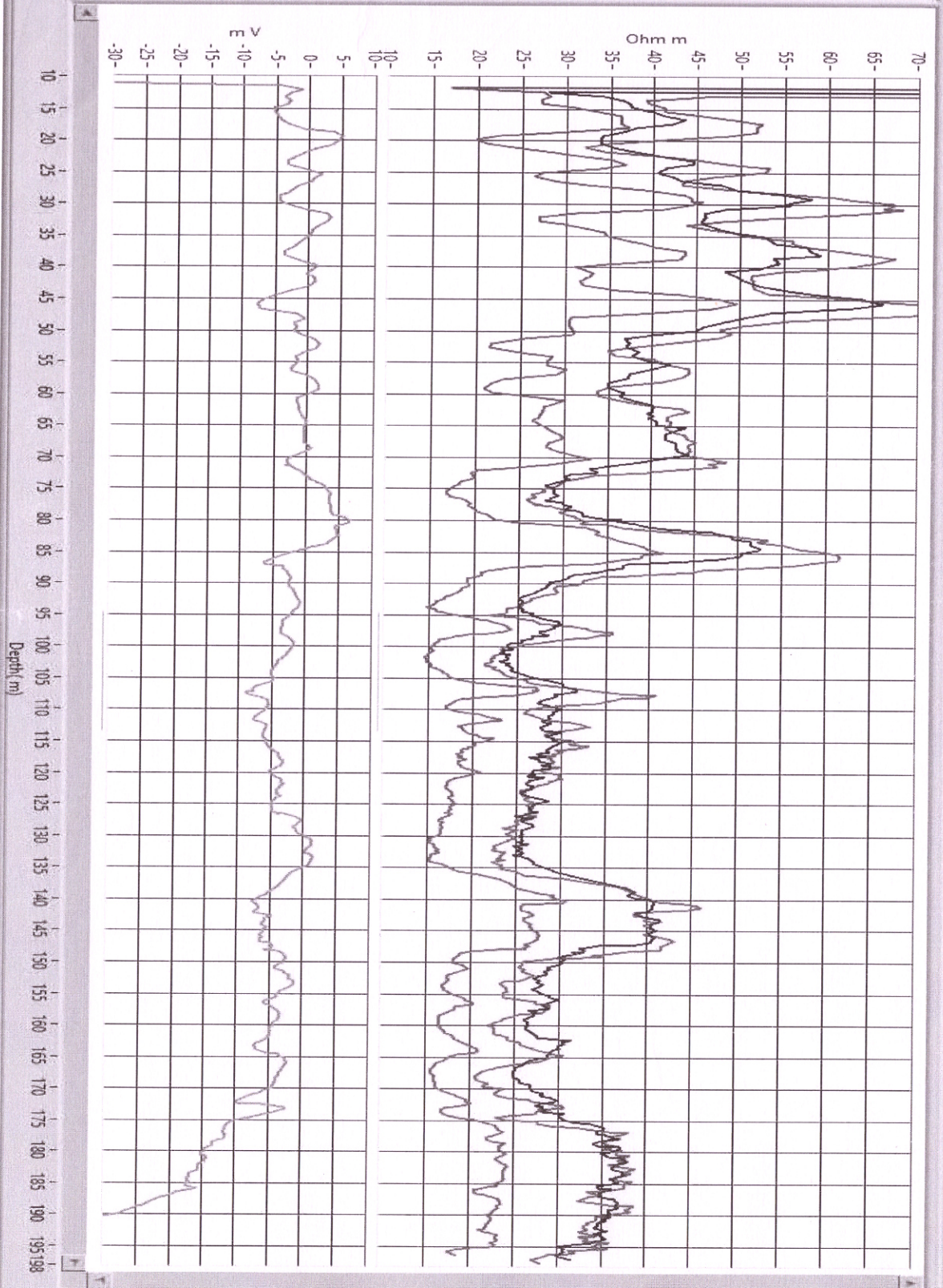

Depth (m)