

M/s Mahalaxmi Tube well

Rajnendra Nagar Pukhrayan Kanpur 9935299290

Geophysical Well Logging Report

Ref No -06/194

Date -15/06/2023

Site Location : - Akbarpur Chhibramau Kannauj

District : - Kannauj

Logged Depth : - ~~172 M BGL~~

Date of Logging : - 14/06/2023

Types of Log : - ~~S P & N16, N-64 LAT~~

Logger used : - ~~IGIS~~

The following permeable granular zones have been deciphered with the help of Electrical Logger

Sr NO	Depth Range From M.B.G.L	Depth Range M.B.G.L.	Thickness Mtr.	Inferred Lithology	Quality of G.W.
01	60	65	05	Fine sand to medium sand	All good
02	68	72	04		
03	95 96	91	06 5		
04	97	101	04		
05	152	157	05		

- Logging performed as per SWSM guidelines.
- Groundwater quality interpreted by firm as per their logger calibration
GSh
16/06/23

M/s Mahalaxmi Tube Well

Rho a
N 16(SN)
N 64(LN)
LAT

LOG No.
UP LOGGING
DATE
TIME
1 33 PM
OBSERVER
V/E Depth

Logger S.No:
IGIS/S/01/22-23

Logger Model:
DMP-2

Logger Owned by:
MAHALAKMI
TUBEWELL
KANPUR 9935299290

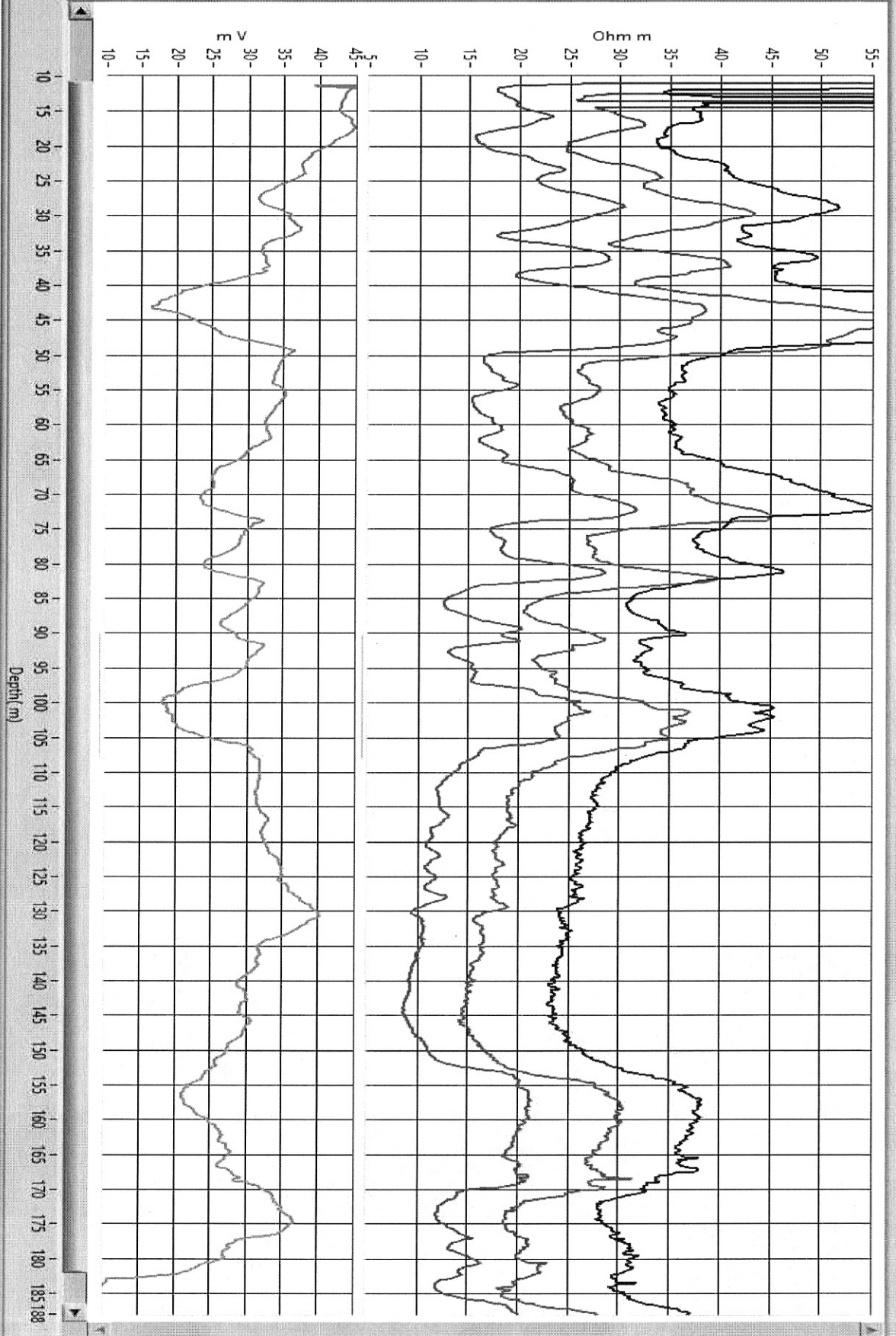

Depth (m)