

GEO-PHYSICAL WELL ELECTROLOGGING REPORT

Re No -117

Date 29/10/2021

NAME OF SITE
NALPURA JALEELPUR
BIJNOUR

NAME OF AGENCY
L.C.INFRA PROJECT PVT LTD
AHMADABAD

M/S MAHALAXMI TUBE WELL
CONSTRUCTION OF DEEP AND SHALLOW TUBEWELL, WELL ELECTRO-
LOGGING AND DEVELOPMENT OF TUBE WELL BY AIR COMPRESSUR
RAJENDRA NAGAR MILL COLONY PUKHRAYAN KANPUR, 209111
9935299290, 8090118811, mahalaxmitubewell@gmail.com
ISO ; 9001:2015

Geophysical Well Logging Report

Ref No - 117

Date 29/10/2021

Site Location :- Village – Nalpura Jaleelpur Bijour

Distt :- Bijour

Drilling Depth :- 160

Logged Depth :- 160 M BGL

Date of Logging :- 29/10/2021

Types of Log :- S.P & Resistivity

Logger used :- IGIS

The following permeable granular zones have been deciphered with the help of Electrical Logger .

Depth Range From M.B.G.L	Depth Range M.B.G.L.	Thickness Mtrs.	Inferred Lithology	Quality of G.W.
0	31	31	Surface Clay with Fine sand and Kankar	
31	55	24	Fine sand	Good
55	60	04	Clay	
60	90	30	Sandy Kankar	Good
90	130	40	Fine Sand	Good
130	152	22	Fine to Medium sand	Good
152	160	08	Sandy Clay	



(For Mahalaxmi Tubewell)

Rho a

Naipura Jaleelpur
Bijhor dn
LOGGING 01
Fri, Oct 29, 2021
11:56 AM

SP (m V)

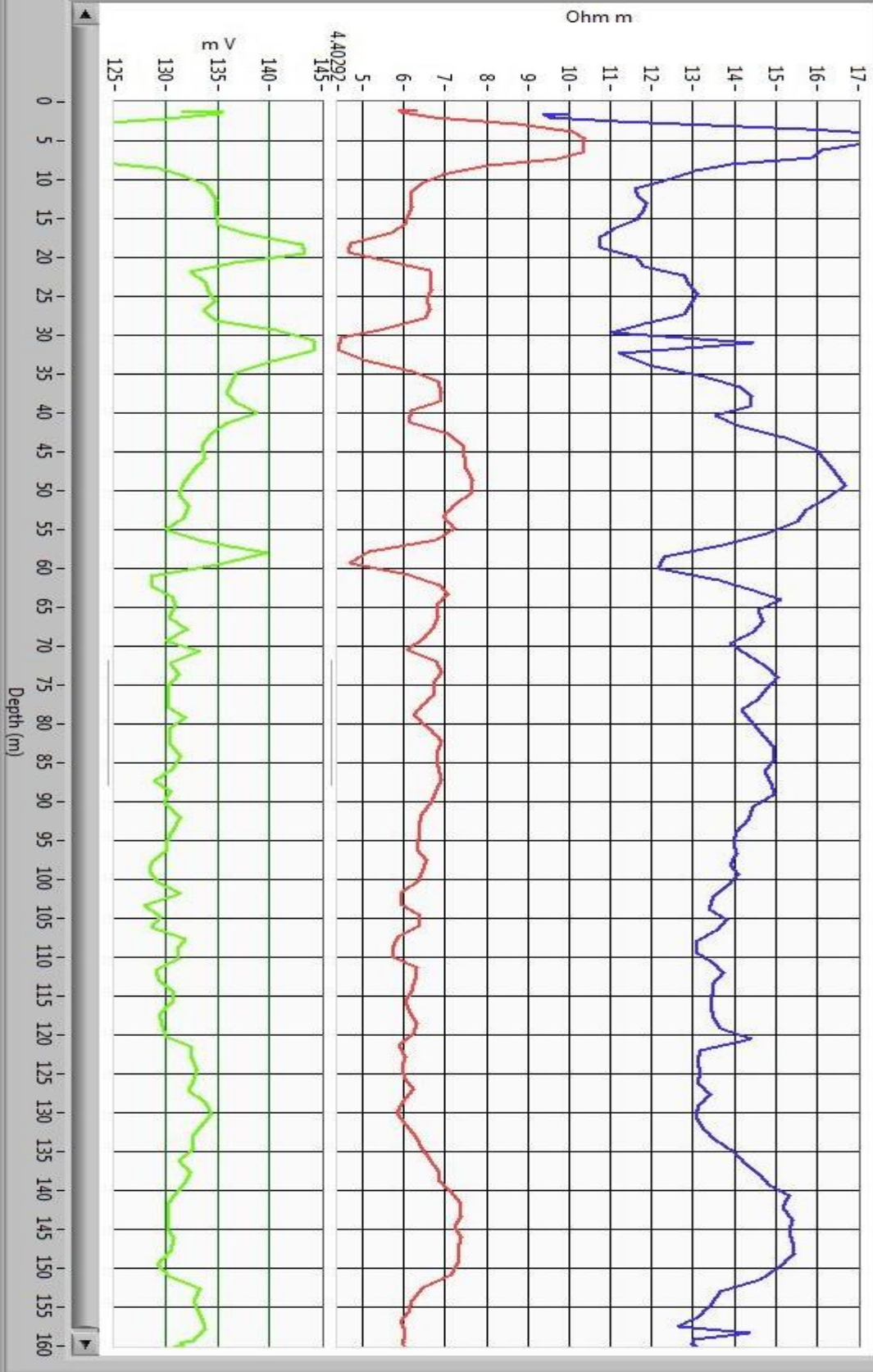



Nalpura, Uttar Pradesh, India

36GM+987, Nalpura, Uttar Pradesh 246736, India

Lat 29.075181°

Long 78.235941°

29/10/21 12:17 PM