

GEO-PHYSICAL WELL ELECTROLOGGING REPORT

Re No - 289

Date 27/12/2021

NAME OF SITE
LATEEFPUR BILA
AHATMALI
BIJNOUR

NAME OF AGENCY
L.C.INFRA PROJECT PVT LTD
AHMADABAD

M/S MAHALAXMI TUBE WELL
CONSTRUCTION OF DEEP AND SHALLOW TUBEWELL, WELL ELECTRO-
LOGGING AND DEVELOPMENT OF TUBE WELL BY AIR COMPRESSUR
RAJENDRA NAGAR MILL COLONY PUKHRAYAN KANPUR, 209111
9935299290, 8090118811, mahalaxmitubewell@gmail.com
ISO ; 9001:2015

Geophysical Well Logging Report

Ref No - 289

Date 27/12/2021

Site Location : - Village – Lateeffpur Bila Ahatmali

District :- Bijnour

Logged Depth :- 157 M BGL

Date of Logging :- 27/12/2021

Types of Log :- S.P & Resistivity

Logger used :- IGIS

The following permeable granular zones have been deciphered with the help of Electrical Logger .

Depth Range From M.B.G.L	Depth Range M.B.G.L.	Thickness Mtrs.	Inferred Lithology	Quality of G.W.
0	6	6	Surface Clay Sand With Kankar	
6	22	14	Fine To Medium sand	Good
22	26	04	Clay	
26	35	09	Fine To Medium sand	Good
35	51	16	Clay	
51	63	12	Fine To Medium sand	Good
63	87	24	Clay with Fine sand	
87	104	17	Fine To Medium sand	Good
104	120	16	Sand and Clay	
120	157	37	Fine to Medium sand	Good

(For Mahalaxmi Tubewell)

Lateefpur Billa
Ahathnail Bijnor dn
LOGGING 01
Mon, Dec 27, 2021
11:42 AM

- Rho a
- NI6 (SN)
 - NI64(LN)
 - LAT

SP (mV)

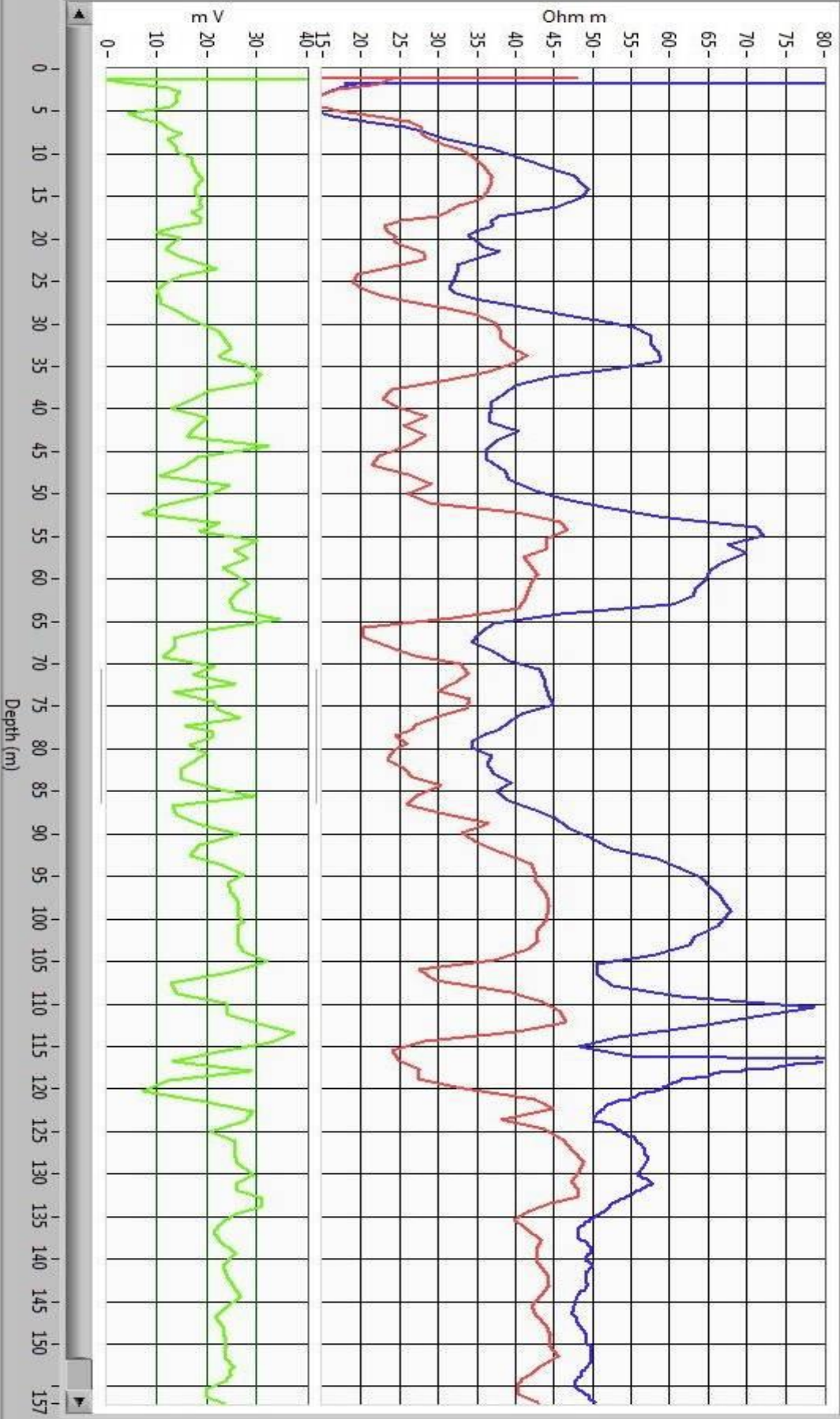



 **GPS Map**
Camera Lite

Village - Sipahiwala Near Holi chowk (Chauhan's
Sipahiwala, Mukerpuri Bila Ahatmali, Uttar Pradesh
246746, India

Latitude
29.25346549°

Longitude
78.63453863°

Local 11:49:40 AM
GMT 06:19:40 AM

Altitude 165.26 meters
Monday, 27-12-2021