

GEO-PHYSICAL WELL ELECTROLOGGING REPORT

Re No – 301

Date 31/12/2021

NAME OF SITE
RAMKHERA
BUDDHANPUR
BIJNOUR

NAME OF AGENCY
L.C.INFRA PROJECT PVT LTD
AHMADABAD

M/S MAHALAXMI TUBE WELL
CONSTRUCTION OF DEEP AND SHALLOW TUBEWELL, WELL ELECTRO-
LOGGING AND DEVELOPMENT OF TUBE WELL BY AIR COMPRESSUR
RAJENDRA NAGAR MILL COLONY PUKHRAYAN KANPUR, 209111
9935299290, 8090118811, mahalaxmitubewell@gmail.com
ISO ; 9001:2015

Geophysical Well Logging Report

Ref No - 301

Date 31/12/2021

Site Location : - Village – Ramkhera Block Buddhanpur

District :- Bijnour

Logged Depth :- 157 M BGL

Date of Logging :- 31/12/2021

Types of Log :- S.P & Resistivity

Logger used :- IGIS

The following permeable granular zones have been deciphered with the help of Electrical Logger .

Depth Range From M.B.G.L	Depth Range M.B.G.L.	Thickness Mtrs.	Inferred Lithology	Quality of G.W.
0	20	20	Surface Clay Sand With Kankar	
20	72	52	Fine To Medium sand	Good
72	80	08	Sandy Clay	
80	92	12	Fine sand	Good
92	96	04	Sandy clay	
96	130	34	Fine To Medium sand	Good
130	150	20	Sand with Clay	
150	157	07	Fine sand	Good

(For Mahalaxmi Tubewell)

Rho a
N16 (SN)
N64(LN)
LAT

Ramkhera
Buddhanpur Bijnoi
dn
LOGGING 01
Fri, Dec 31, 2021
12:50 PM

SP (mV)

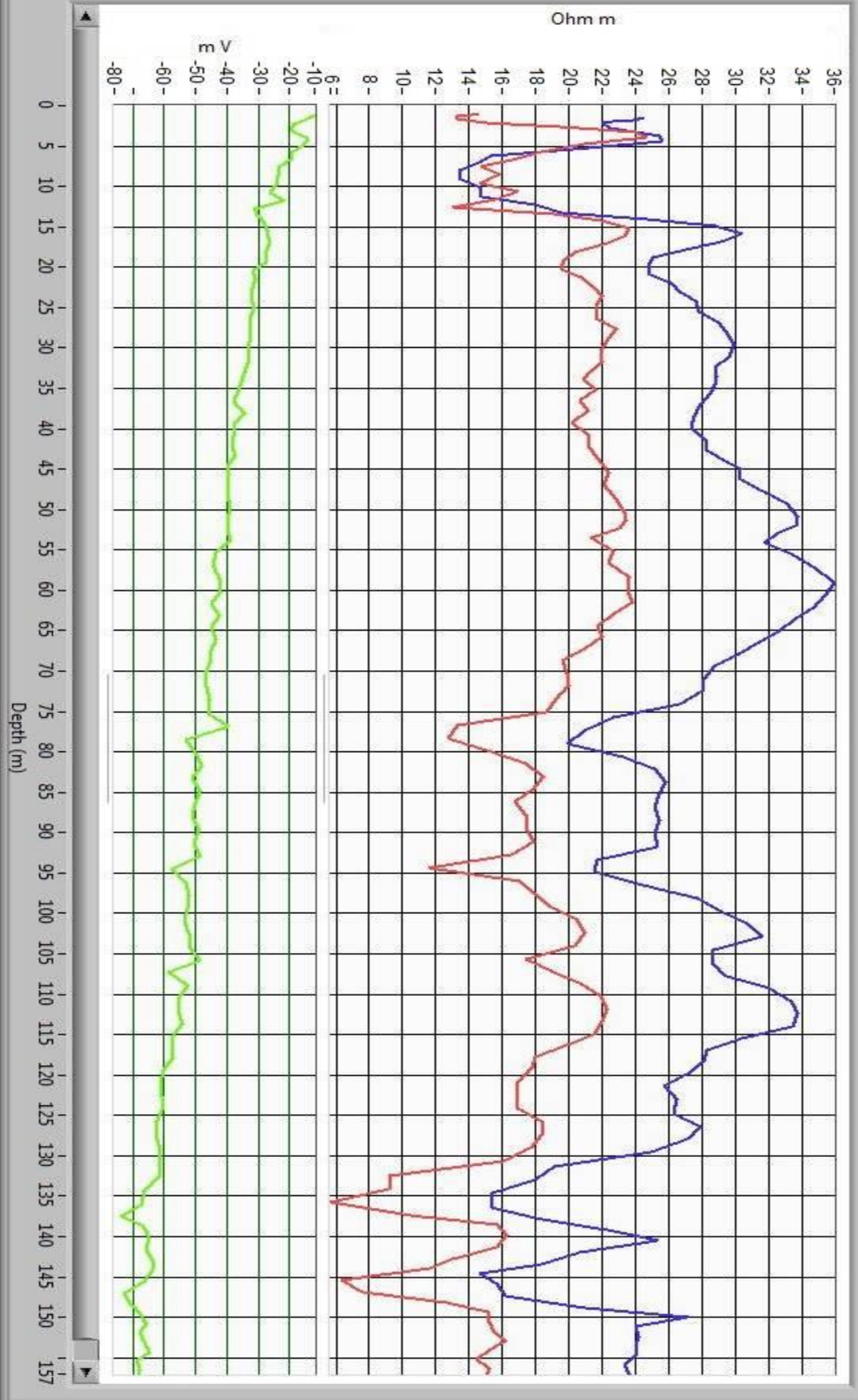



 **GPS Map
Camera Lite**

4GP7+3X6, Ram Khera, Uttar Pradesh 246745, India

Latitude
29.13474122°

Longitude
78.51281878°

Local 12:53:51 PM
GMT 07:23:51 AM

Altitude 160.97 meters
Friday, 31-12-2021