

# **GEO-PHYSICAL WELL ELECTROLOGGING REPORT**

Re No – 319

Date 05/01/2022

## NAME OF SITE

SABHACHANDRAPUR MOHAN  
KEERATPUR  
BIJNOUR

## NAME OF AGENCY

L.C.INFRA PROJECT PVT LTD  
AHMADABAD

## **M/S MAHALAXMI TUBE WELL**

**CONSTRUCTION OF DEEP AND SHALLOW TUBEWELL, WELL ELECTRO-  
LOGGING AND DEVELOPMENT OF TUBE WELL BY AIR COMPRESSUR**

**RAJENDRA NAGAR MILL COLONY PUKHRAYAN KANPUR, 209111**

**9935299290, 8090118811, mahalaxmitubewell@gmail.com**

**ISO ; 9001:2015**

# Geophysical Well Logging Report

Ref No - 319

Date 05/01/2022

Site Location :- Village – Sabhchandrapur Mohan Block Keertpur

District :- Bijour

Logged Depth :- 160 M BGL

Date of Logging :- 05/01/2022

Types of Log :- S.P & Resistivity

Logger used :- IGIS

The following permeable granular zones have been deciphered with the help of Electrical Logger .

Depth Range From M.B.G.L	Depth Range M.B.G.L.	Thickness Mtrs.	Inferred Litho logy	Quality of G.W.
0	40	40	Surface Clay Sand With Fine sand Kankar	
40	55	15	Fine Sand	
50	65	10	Fine To Medium sand	Good
65	78	13	Clay	
78	90	12	Medium sand	Good
90	105	15	Clay	
105	117	12	Sand with kanakar	Good
117	122	05	Fine Sand	
122	140	18	Sand with kanakar	Good
140	147	07	Clay	
147	152	05	Sand with kanakar	Good
152	160	08	Sandy Clay	

Dr.R.Srinivasa Chary  
( Geologist )

Sabhachandpur  
Mohan Keeratpur  
Bijnour  
LOGGING  
Wed, Jan 05, 2022  
2:30 PM

- Rho a
- NT6 (SN)
  - N64(LN)
  - LAT

SP (m V)

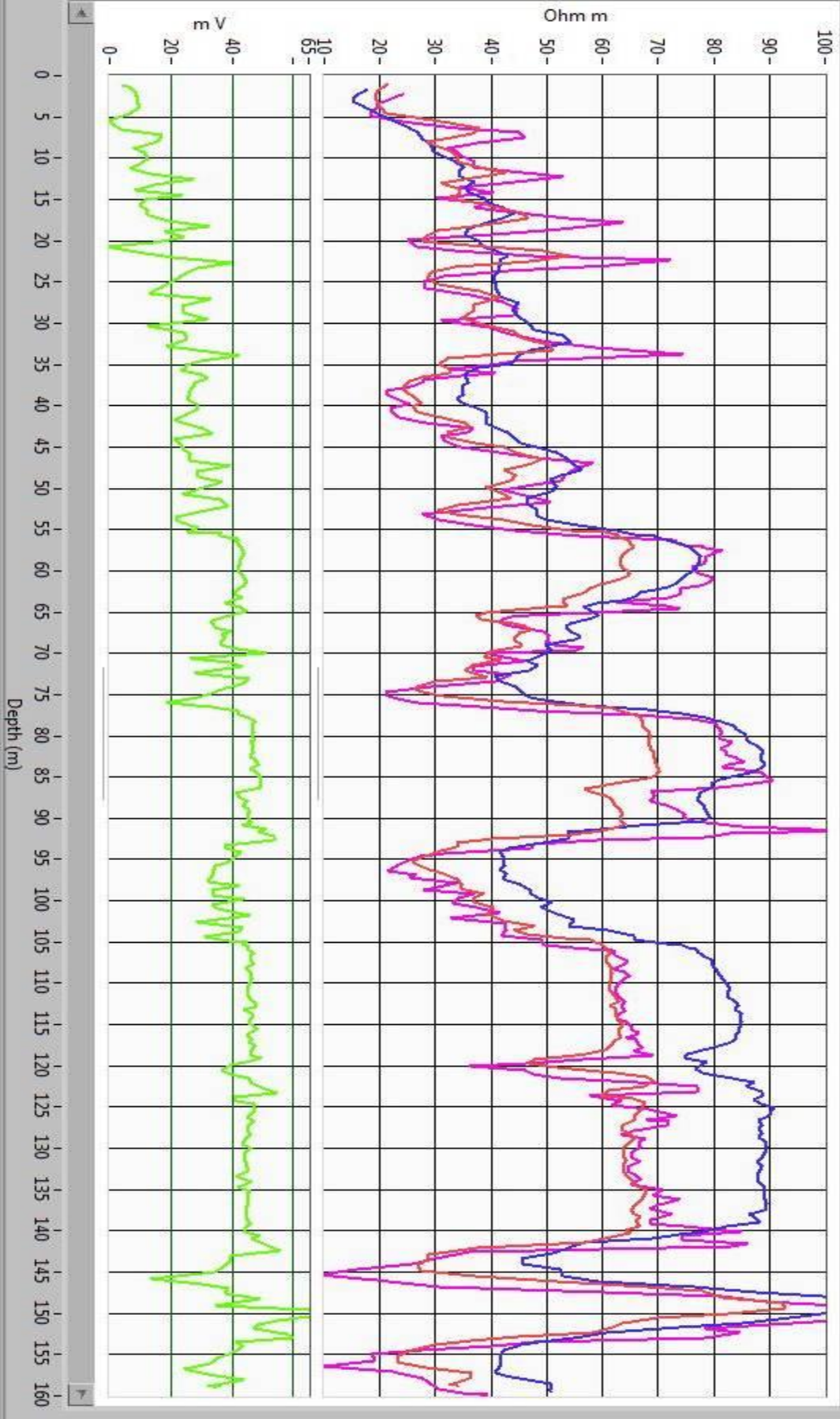



Kotwali Rd, Shahjahanpur Roshan, Uttar Pradesh 246765, India

Latitude  
29.509795°

Longitude  
78.342335°

LOCAL 14:24:37  
GMT 08:54:37

WEDNESDAY 01.05.2022  
ALTITUDE 204 METER