

GEO-PHYSICAL WELL ELECTROLOGGING REPORT

Re No – 358

Date 17/01/2022

NAME OF SITE
SHADIPUR
BLOCK- KIRATPUR
BIJNOUR

NAME OF AGENCY
L.C.INFRA PROJECT PVT LTD
AHMADABAD

M/S MAHALAXMI TUBE WELL
CONSTRUCTION OF DEEP AND SHALLOW TUBEWELL, WELL ELECTRO-
LOGGING AND DEVELOPMENT OF TUBE WELL BY AIR COMPRESSUR
RAJENDRA NAGAR MILL COLONY PUKHRAYAN KANPUR, 209111
9935299290, 8090118811, mahalaxmitubewell@gmail.com
ISO ; 9001:2015

Geophysical Well Logging Report

Ref No - 358

Date 17/01/2022

Site Location :- Village – Shadipur Block- Kiratpur

District :- Bijnour

Logged Depth :- 156 M BGL

Drilling depth :- 160 Mtr

Date of Logging :- 17/01/2022

Types of Log :- S.P & Resistivity

Logger used :- IGIS

The following permeable granular zones have been deciphered with the help of Electrical Logger .

Depth Range From M.B.G.L	Depth Range M.B.G.L.	Thickness Mtrs.	Inferred Lithology	Quality of G.W.
0	08	08	Surface Clay Sand With Fine sand Kankar	
08	95	87	Fine To Medium sand	Good
95	107	12	Sandy Clay	
107	115	08	Fine To Medium sand	Good
115	120	05	Sandy Clay	
120	128	08	Fine To Medium sand	Good
128	136	08	Sandy Clay	
136	156	20	Fine to medium sand	Good

Dr.R.Srinivasa Chary
(Geologist)

Rho a
N16 (SN)
N64 (LN)
LAT

Shadipur Kiratpur
Bijoor
LOGGING 01
Mon, Jan 17, 2022
4:37 PM

SP (mV)

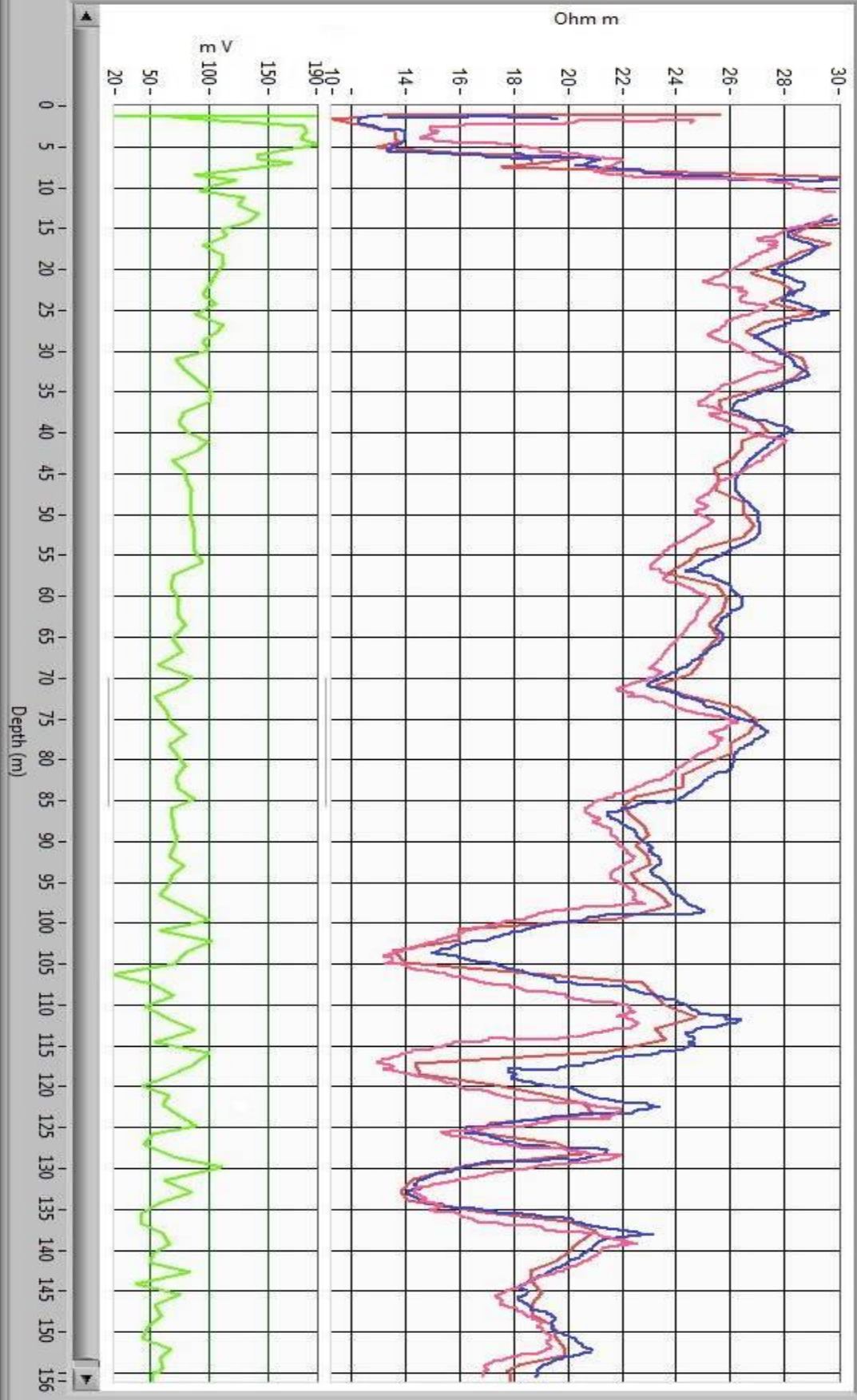

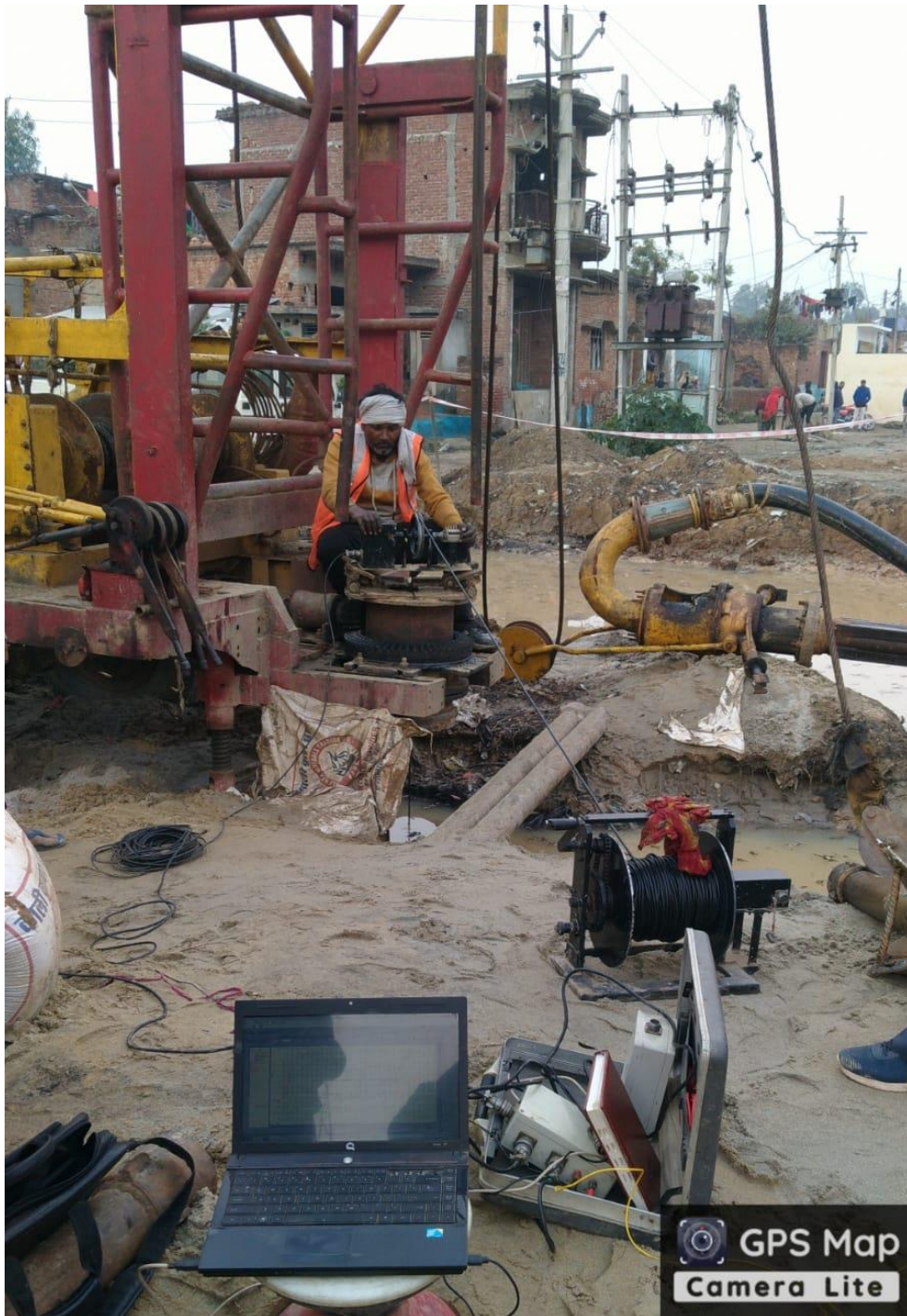

Shadipur Rd, Shadipur, Uttar Pradesh 246764, India

Latitude
29.42472996°

Longitude
78.26946119°

Local 04:44:12 PM
GMT 11:14:12 AM

Altitude 191.01 meters
Monday, 17-01-2022

 **GPS Map
Camera Lite**