

GEO-PHYSICAL WELL ELECTROLOGGING REPORT

Re No- 456

Date 11/02/2022

NAME OF SITE

**BAJEETPUR
JALEELPUR
BIJNOUR**

NAME OF AGENCY

**L.C.INFRA PROJECT PVT LTD
AHMADABAD**

M/S MAHALAXMI TUBE WELL

**CONSTRUCTION OF DEEP AND SHALLOW TUBEWELL, WELL ELECTRO-
LOGGING AND DEVELOPMENT OF TUBE WELL BY AIR COMPRESSUR
RAJENDRA NAGAR MILL COLONY PUKHRAYAN KANPUR, 209111
9935299290, 8090118811, mahalaxmitubewell@gmail.com**

ISO ; 9001:2015

Geophysical Well Logging Report

Ref No - 456

Date 11/02/2022

Site Location : - Bajeetpur Block Jaleelpur

Distt :- Bijnour

Logged Depth :- 158 Mtrs

Date of Logging :- 11/02/2022

Types of Log :- S.P & Resistivity

Logger used :- IGIS

The following permeable granular zones have been deciphered with the help of Electrical Logger .

Depth Range From M.B.G.L .	Up to Depth Range M.B.G.L.	Thickness Mtrs.	Inferred Lithology	Quality of G.W.
0	22	22	Surface clay sand and kankar	
22	32	10	Sandy clay	
32	42	10	Fine to medium Sand	Good
42	58	16	Fine Sand With Clay	
58	118	60	Fine Sand	Good
118	148	30	Fine sand and clay	
148	158	10	Sandy Clay	



M/s Mahalaxmi Tubewell

- Rho a
- N16(SN)
- N64(LN)
- LAT

Location: Rajasthaur Jaisalour Bhor
 Log No.: LOGGING 01
 Date: 06 Feb 11 2022
 Time: 2:02 PM
 Observer:
 Well Depth:
 Notes:

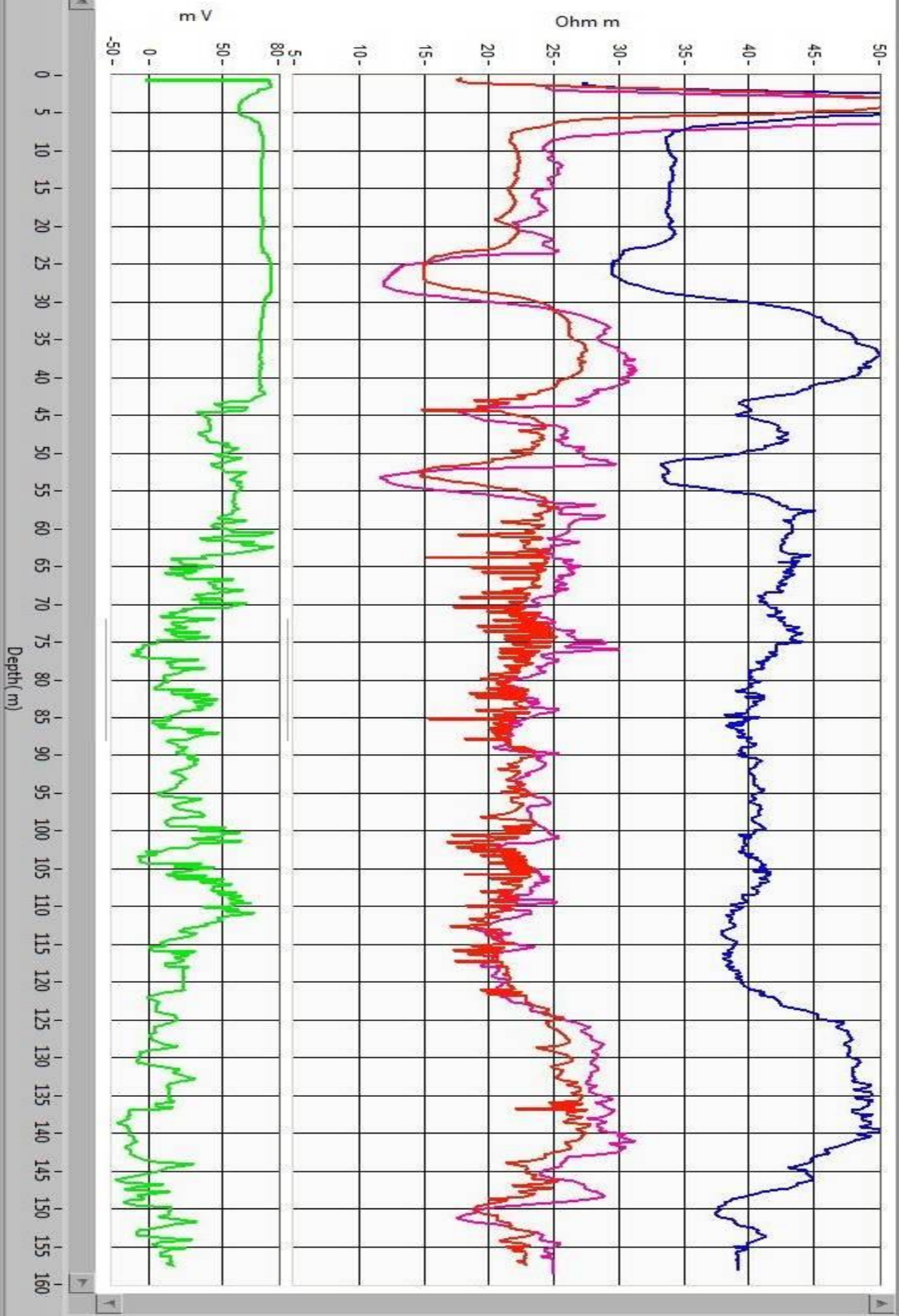

(Geologist)