

# M/s Mahalaxmi Tubewell

Rajnendra Nagar Pukhrayan Kanpur 9935299290

## Geophysical Well Logging Report

Ref No – 2152

Date 19/02/2023

Site Location : - Paibandabad Kannauj Kannauj

District : - Kannauj

Logged Depth : - 198 M BGL

Date of Logging : - 18/02/2023

Types of Log : - S.P & N16, N-64 LAT

Logger used : - IGIS

The following permeable granular zones have been deciphered with the help of Electrical Logger

Sr NO	Depth Range From M.B.G.L	Depth Range M.B.G.L.	Thickness Mtr.	Inferred Lithology	Quality of G.W.
01	33	40	07	Fine to Medium sand	Good
02	47	51	04		
03	61	68	07		
04	78	81	03		
05	95	105	10		
06	111	114	03		

Note- All zones are intermixed with fine bands of kankar. Below 120 mtr sandy clay with highly intermixed kankar and water quality is poor.

M/s Mahalaxmi Tube Well

Rho a  
 N 16(SN)  
 N 64 (LN)  
 LAT

LOCATION:  
 3400000000 34000000  
 KAMPUNG UT  
 LOG No.:  
 UT LOGGING  
 DATE:  
 SAT Feb 18 2023  
 Time:  
 5:12:54  
 OPERATOR:  
 Wa Depth:

SP  

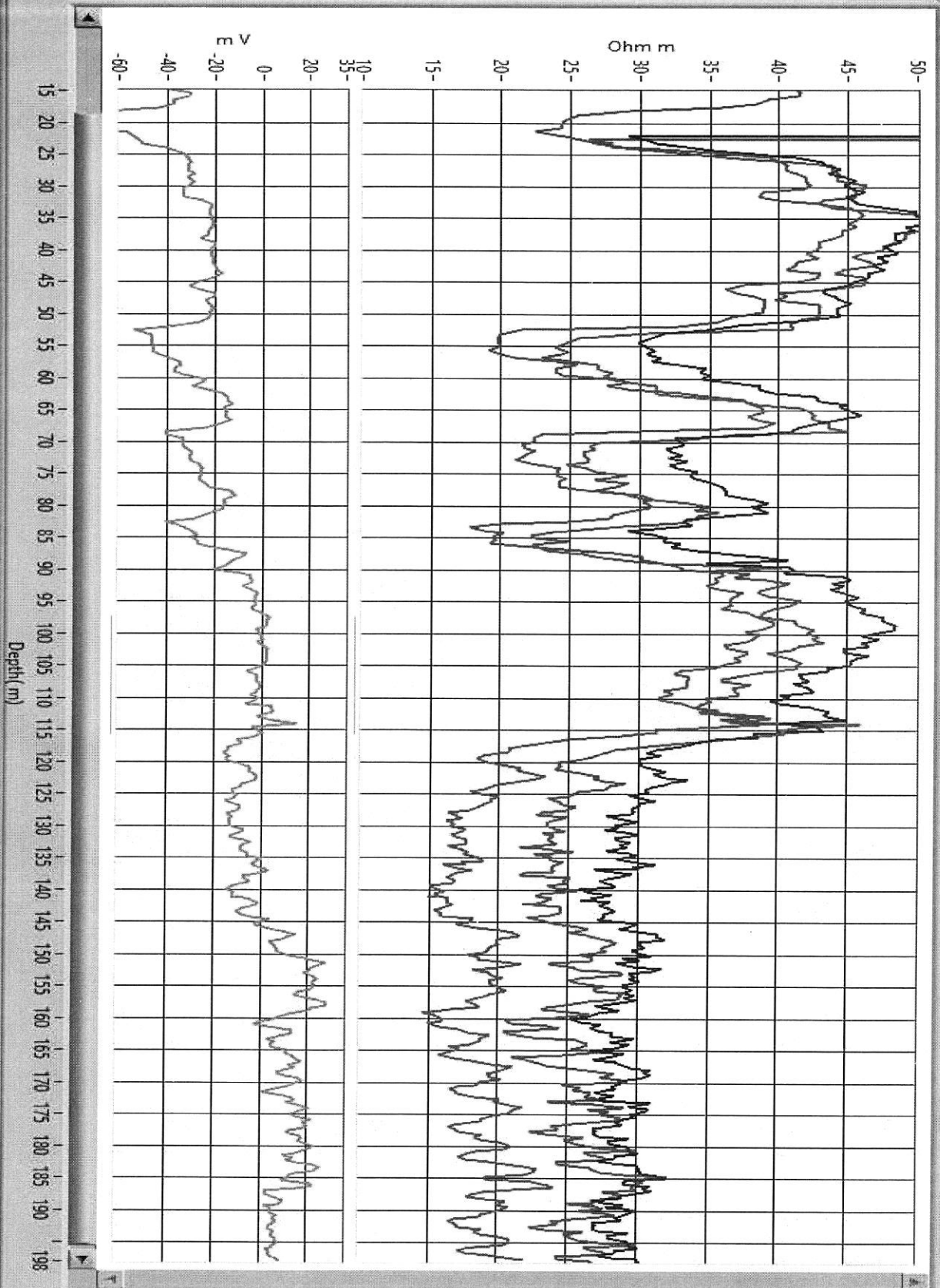

Depth(m)