

# **GEO-PHYSICAL WELL ELECTROLOGGING REPORT**

Re No - 283

Date 25/12/2021

NAME OF SITE  
BASANTPUR  
BLOCK - JALEELPR  
BIJNOUR

NAME OF AGENCY  
L.C.INFRA PROJECT PVT LTD  
AHMADABAD

**M/S MAHALAXMI TUBE WELL**  
CONSTRUCTION OF DEEP AND SHALLOW TUBEWELL, WELL ELECTRO-  
LOGGING AND DEVELOPMENT OF TUBE WELL BY AIR COMPRESSUR  
RAJENDRA NAGAR MILL COLONY PUKHRAYAN KANPUR, 209111  
9935299290, 8090118811, mahalaxmitubewell@gmail.com  
ISO ; 9001:2015

# Geophysical Well Logging Report

Ref No - 283

Date 25/12/2021

Site Location : - Village –Basantpur Block- Jaleelpur

District :- Bijnour

Logged Depth :- 151 M BGL

Date of Logging :- 25/12/2021

Types of Log :- S.P & Resistivity

Logger used :- IGIS

The following permeable granular zones have been deciphered with the help of Electrical Logger .

Depth Range From M.B.G.L	Depth Range M.B.G.L.	Thickness Mtrs.	Inferred Lithology	Quality of G.W.
0	11	11	Surface Clay with Fine sand and Kankar	
11	21	10	Sand	
21	32	11	Clay	
32	38	06	Sand	Good
38	42	04	Clay	
42	50	08	Sand	
50	110	60	Fine To Medium Sand	Good
110	118	08	Clay	
118	151	33	Sand	Good

( For Mahalaxmi Tubewell )

Rho a  
N16 (SN)  
N64(LN)  
LAT

Basantpur Jaleelpur  
Bijoor dn  
LOGGING 01  
Sat, Dec 25, 2021  
3:18 PM

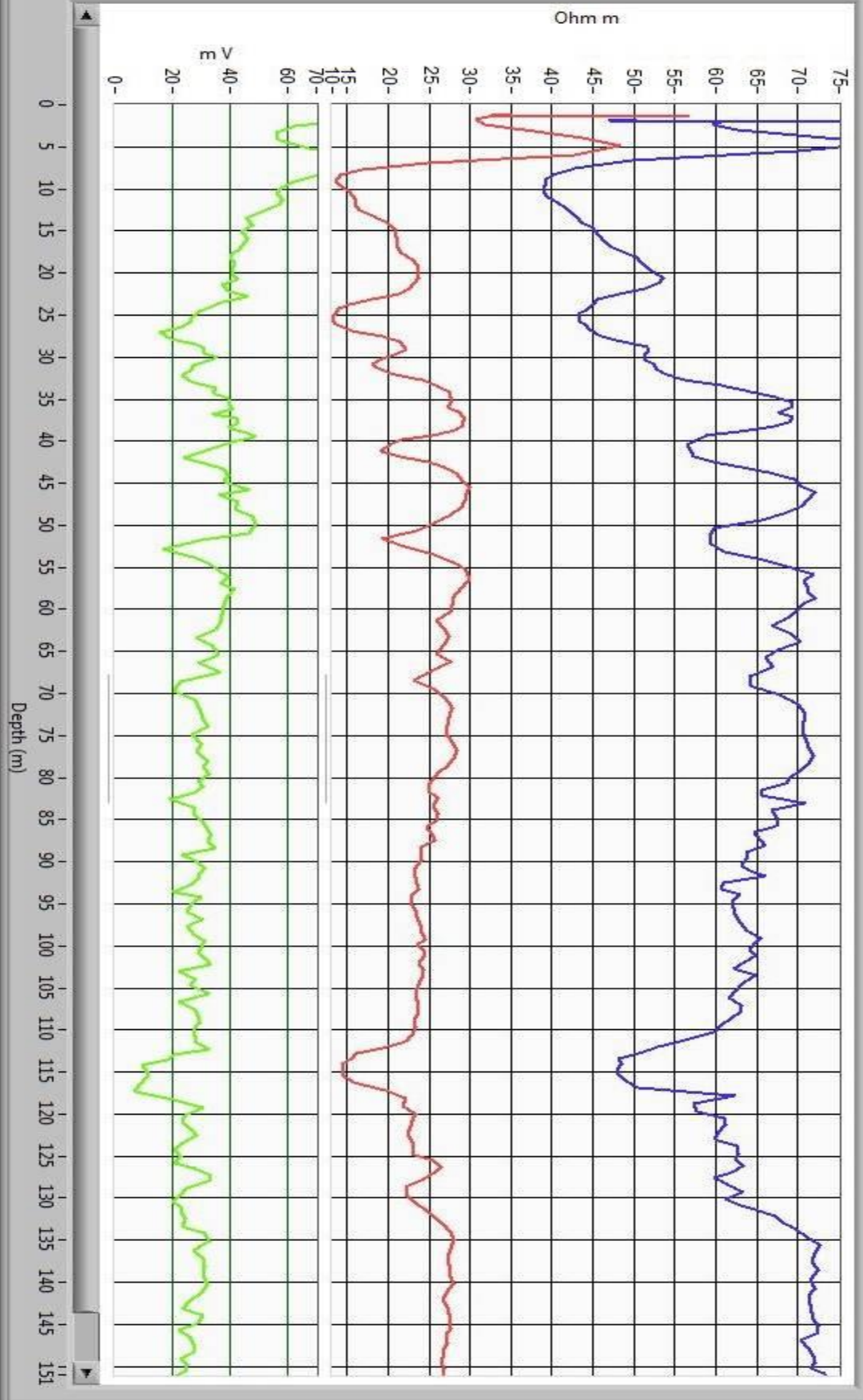



 **GPS Map  
Camera Lite**

Unnamed Road, Husainpur Khasa, Uttar Pradesh  
246736, India

Latitude  
29.0862062°

Longitude  
78.1338161°

Local 03:22:18 PM  
GMT 09:52:18 AM

Altitude 0 meters  
Saturday, 25-12-2021