

# **GEO-PHYSICAL WELL ELECTROLOGGING REPORT**

Re No – 290

Date 27/12/2021

## NAME OF SITE

**KHUSHAALPUR DIWANSI  
KOTWALI  
BIJNOUR**

## NAME OF AGENCY

**L.C.INFRA PROJECT PVT LTD  
AHMADABAD**

## **M/S MAHALAXMI TUBE WELL**

**CONSTRUCTION OF DEEP AND SHALLOW TUBEWELL, WELL ELECTRO-  
LOGGING AND DEVELOPMENT OF TUBE WELL BY AIR COMPRESSUR**

**RAJENDRA NAGAR MILL COLONY PUKHRAYAN KANPUR, 209111**

**9935299290, 8090118811, mahalaxmitubewell@gmail.com**

**ISO ; 9001:2015**

# Geophysical Well Logging Report

Ref No - 290

Date 27/12/2021

Site Location :- Village – Khushaalpur Diwansi Kotwali

District :- Bijnour

Logged Depth :- 157 M BGL

Date of Logging :- 27/12/2021

Types of Log :- S.P & Resistivity

Logger used :- IGIS

The following permeable granular zones have been deciphered with the help of Electrical Logger .

Depth Range From M.B.G.L	Depth Range M.B.G.L.	Thickness Mtrs.	Inferred Lithology	Quality of G.W.
0	46	46	Surface Clay Sand With Kankar	
46	51	05	Fine sand	Good
51	76	25	Sandy Clay Kankar	
76	83	07	Fine To Medium sand	Good
83	88	05	Clay	
88	91	03	Fine To Medium sand	Good
91	126	35	Sandy clay Kankar	
126	134	09	Fine To Medium sand	Good
134	140	06	Clay	
140	149	09	Fine to Medium sand	Good
149	157	11	Sandy Clay	



( For Mahalaxmi Tubewell )

Rho a  
NI6 (SN)  
N64(LN)  
LAT

Khushhaalpur  
Diwansi Kotwali  
Bijnor dn  
LOGGING 01  
Mon, Dec 27, 2021  
3:15 PM

SP (m V)

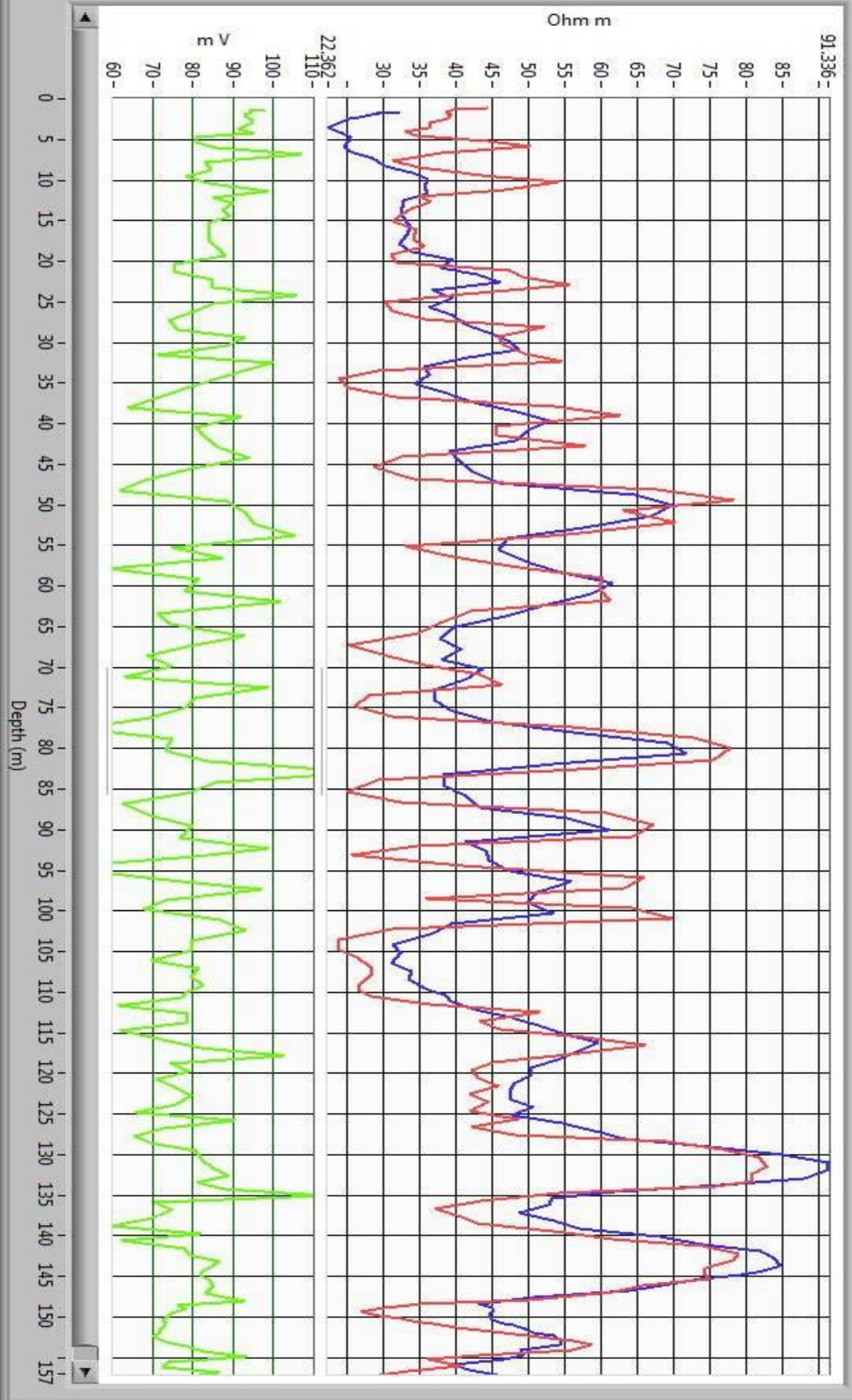



 **GPS Map**  
**Camera Lite**

CGVR+GH5, Raghodas Pur, Uttar Pradesh 246762, India

Latitude  
29.44533987°

Longitude  
78.54250756°

Local 03:22:06 PM  
GMT 09:52:06 AM

Altitude 193.15 meters  
Monday, 27-12-2021