

M/s Mahalaxmi Tubewell

Pukhrayan Kanpur 9935299290
Geophysical Well Logging Report

Ref No - 1954

Date-25/01/2023

Site Location :- Khadhi Saurikh Kannauj

District :- Kannauj

Logged Depth :- 200 M BGL

Date of Logging :- 25/01/2023

Types of Log :- S.P & N16, N64, LAT

Logger used :- IGIS

The following permeable granular zones have been deciphered with the help of Electrical Logger.

Sr No	Depth Range From M.B.G.L	Depth Range M.B.G.L	Thickness Mtr.	Inferred Lithology	Quality of G.W.
1	41	44 47	03 06	Fine to Medium sand	Good
2	65	81	16		
3	145	155	10		
4	160	173	13		

Note - All zones are intermixed with fine bands of kankar.

Logging performed as per SWSM guidelines. Groundwater quality interpreted by firm as per their logger calibration.
G.S.
27/07/23

M/s Mahalaxmi Tubewell

Rings

N16(SN)
N64(LIN)
LAT

DATE: 1964-04-23
TIME: 10:30 AM
OBSERV: [unclear]
SUNSHINE: [unclear]
WIND: [unclear]
TEMP: [unclear]
PRESS: [unclear]
HUMID: [unclear]
SEA: [unclear]
WAVE: [unclear]
VIS: [unclear]
CLOUDS: [unclear]

SP

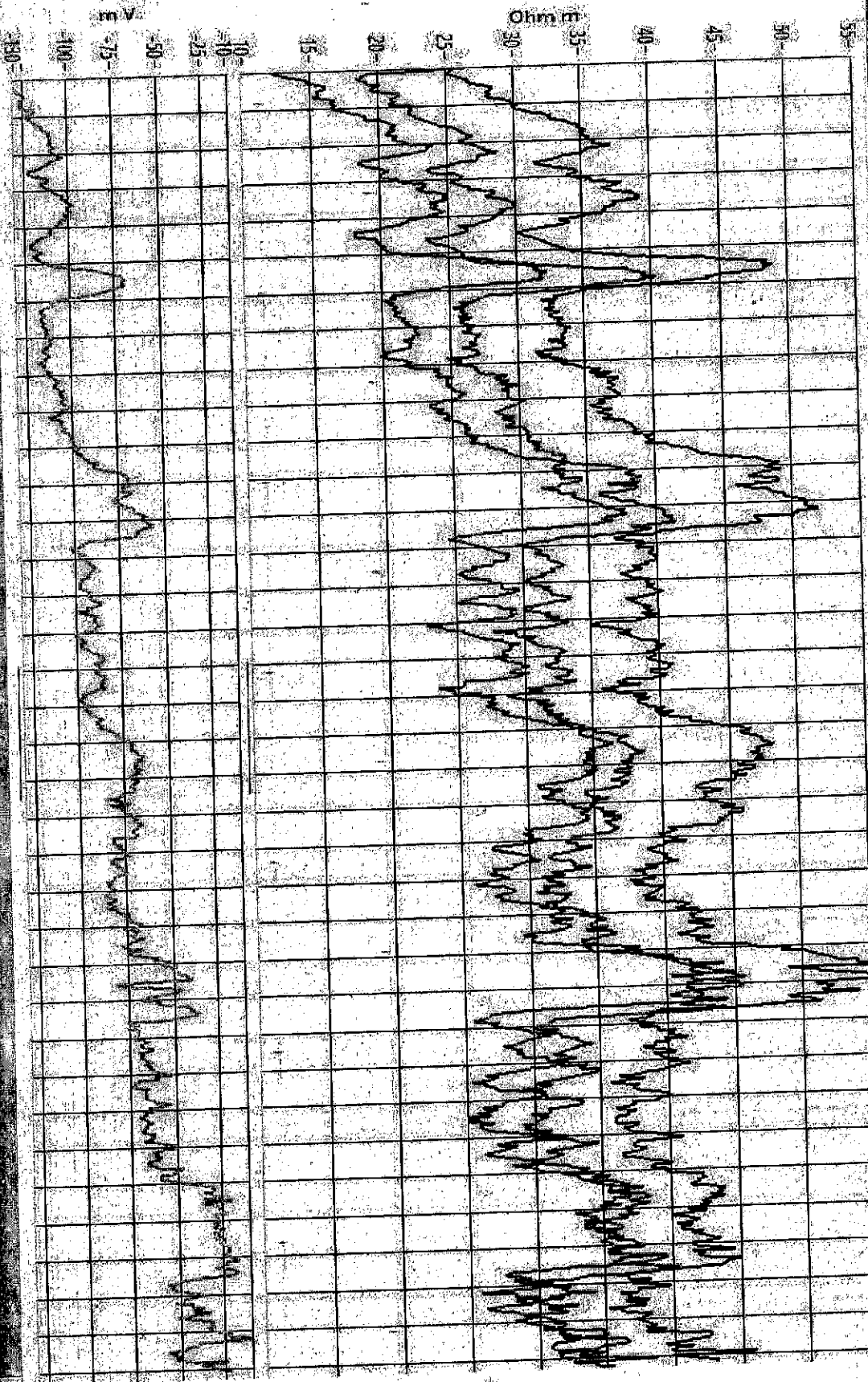

20 25 30 35 40 45 50 55 60 65 70 75 80 85 90 95 100 105 110 115 120 125 130 135 140 145 150 155 160 165 170 175 180