

GEO-PHYSICAL WELL ELECTROLOGGING REPORT

Re No - 241

Date 13/12/2021

NAME OF SITE
LODHIPURA MILAK
BLOCK -NOORPUR
BIJNOUR

NAME OF AGENCY
L.C.INFRA PROJECT PVT LTD
AHMADABAD

M/S MAHALAXMI TUBE WELL
CONSTRUCTION OF DEEP AND SHALLOW TUBEWELL, WELL ELECTRO-
LOGGING AND DEVELOPMENT OF TUBE WELL BY AIR COMPRESSUR
RAJENDRA NAGAR MILL COLONY PUKHRAYAN KANPUR, 209111
9935299290, 8090118811, mahalaxmitubewell@gmail.com
ISO ; 9001:2015

Geophysical Well Logging Report

Ref No - 241

Date 13/12/2021

Site Location :- Village – Lodhipura Milak Block- Noorpur

District :- Moradabad

Logged Depth :- 141 M BGL

Date of Logging :- 13/12/2021

Types of Log :- S.P & Resistivity

Logger used :- IGIS

The following permeable granular zones have been deciphered with the help of Electrical Logger .

Depth Range From M.B.G.L	Depth Range M.B.G.L.	Thickness Mtrs.	Inferred Lithology	Quality of G.W.
0	4	4	Surface Clay with Fine sand and Kankar	
4	11	7	Sand	
11	26	15	Sand with Clay	
26	45	19	Fine Sand	
45	60	15	Sand	Good
60	70	10	Sandy Clay	
70	110	40	Sand	Good
110	120	10	Fine sand	Good
120	125	05	Clay	
125	132	07	Sand	Good
132	141	08	Clay	

(For Mahalaxmi Tubewell)

Rho a
N 16(S/N)
N 64 (LN)
LAT

Location :
Lochhipur Miliak
Noorpur Binori dn
Log No. :
LOGGING 01
Date :
Mon, Dec 13, 2021
Time :
11:15 AM
Observer :
Well Depth :
Notes :

SP

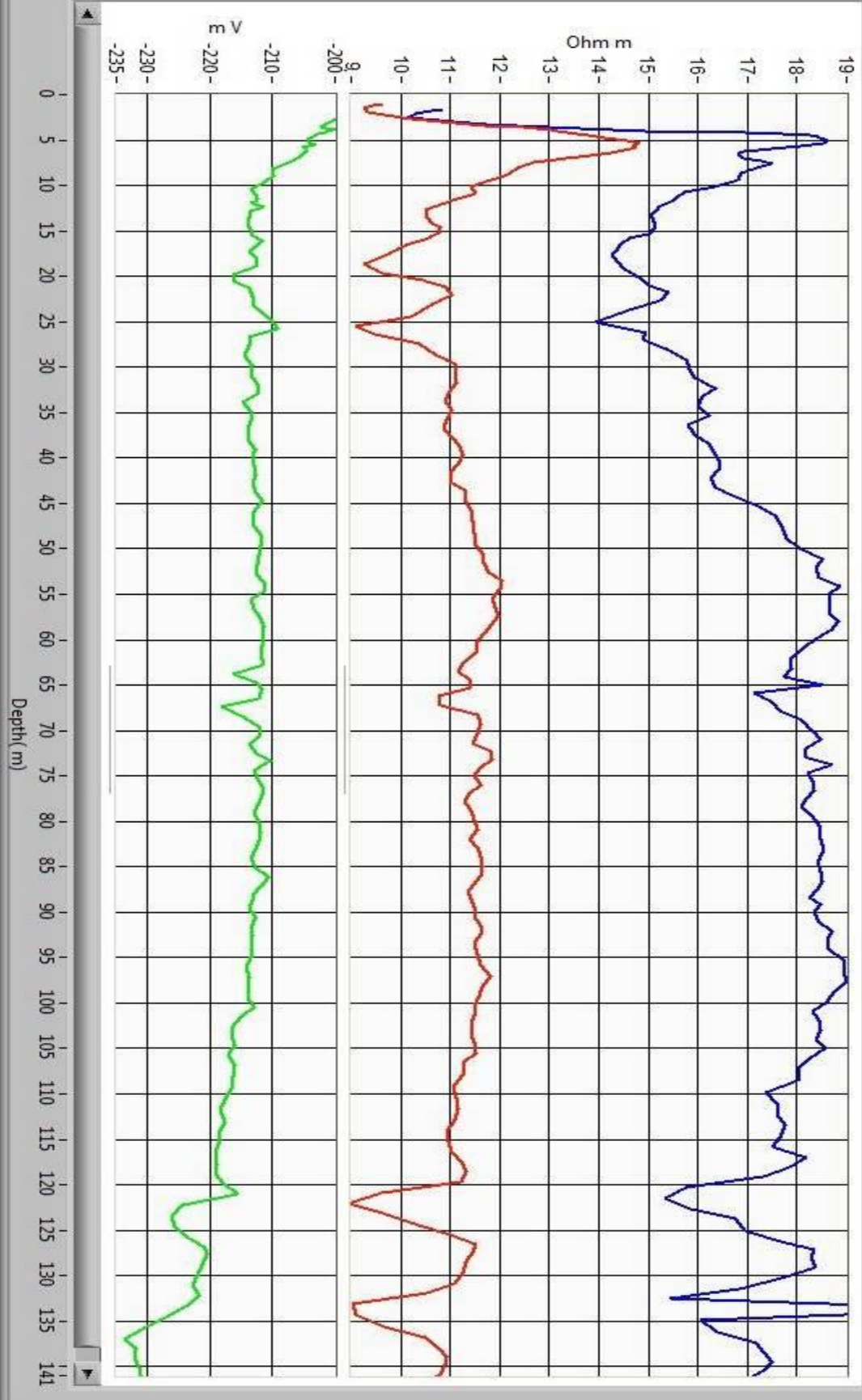



 **GPS Map
Camera Lite**

Unnamed Road, Lodipur Milk, Uttar Pradesh 246727,
India

Latitude
29.07994981°

Longitude
78.42875413°

Local 11:23:55 AM
GMT 05:53:55 AM

Altitude 164.56 meters
Monday, 13-12-2021

