

M/s Mahalaxmi Tubewell

Pukhrayan Kanpur 9935299290

Geophysical Well Logging Report

Ref No - 2039

Date-06/02/2023

Site Location : - Khadini-02 Saurikh Kannauj

District : - Kannauj

Logged Depth : - ~~199~~ M BGL

Date of Logging : - 06/02/2023

Types of Log : - ~~S.P~~ & N16, N64, LAT

Logger used : - ~~IGIS~~

The following permeable granular zones have been deciphered with the help of Electrical Logger.

Sr No	Depth Range From M.B.G.L	Depth Range M.B.G.L	Thickness Mtr.	Inferred Lithology	Quality of G.W.
1	77	86	09	Fine to Medium sand	Good
2	135	144	09		
3	147	156	09		
4	166	178	12		

Note - ~~All zones are intermixed with fine bands of kankar.~~

~~19/1~~
M/s Mahalaxmi Tubewell

Logging performed as per SWs guidelines. Groundwater quality interpreted by former calibration / as per their logger

*Gish
07/02/23*

Proj: N 181500
 N 84100
 LAT

DATE: 10/28/2008
TIME: 14:00
LAT: 17.5
LONG: 105.0

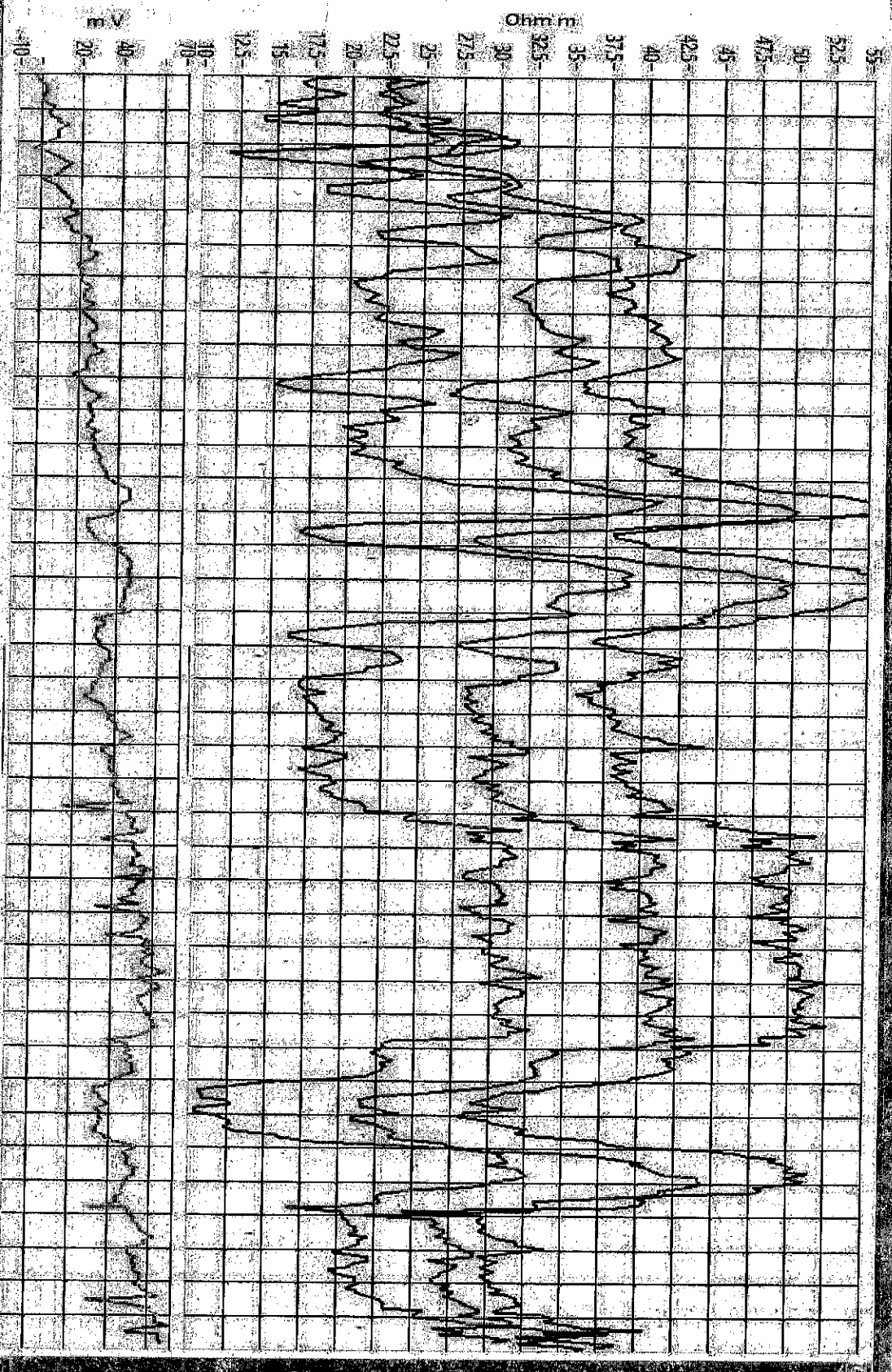

10 15 20 25 30 35 40 45 50 55 60 65 70 75 80 85 90 95 100 105 110 115 120 125 130 135 140 145 150 155 160 165 170 175 180 185 190 195

Depth (m)