

Ref : MTL/WL/23-24/39

Date : 16.04.2023

REPORT ON GEO-PHYSICAL RESISTIVITY LOGGING OF BOREHOLE

A deep borehole was drilled by working agency M/s. GVPR ENGINEERING LIMITED as a part of their scope of work of development of Tubewell under Jal Jeevan Mission Project of SWSM, MTL conducted a Geophysical Continuous logging in the above borehole.

Village Name	Aseh
Block	Chhibramau
District	Kannauj, U.P.
Logged Depth	195.2 Mtr BGL
Type of Log	Continuous well logger (SP, N16 (SN), N64 (LN) & LAT)
Machine Used	IGIS
Logging Date	15.04.2023

The following aquifer zones have been deciphered with the help of logging machine.

Sr. No.	Depth Range (mtr BGL)	Thickness (mtr)	Expected Quality
1	14 – 24	10	Good
2	60 – 64	4	Good
3	70 – 80	10	Good
4	92 – 96	4	Good

R_w – 21.0 Ohm mtr and R_m – 22.8 Ohm mtr

- Logging performed as per SWSM guidelines.
- Groundwater quality interpreted by firm as per their logger calibration.



Authorised Signatory

G.S.H
15/04/23



GEO - TECHNICAL
CONSULTANT

GEO – TECHNICAL CONSULTANT

(Division of MACHTECH)

Plot no. 61 Vikaskung, Near Tower, Dibiyapur – 206244, District – Auraiya, Uttar Pradesh (India)

E-mail: machteertools55@gmail.com , Mobile Number :- 9265018387

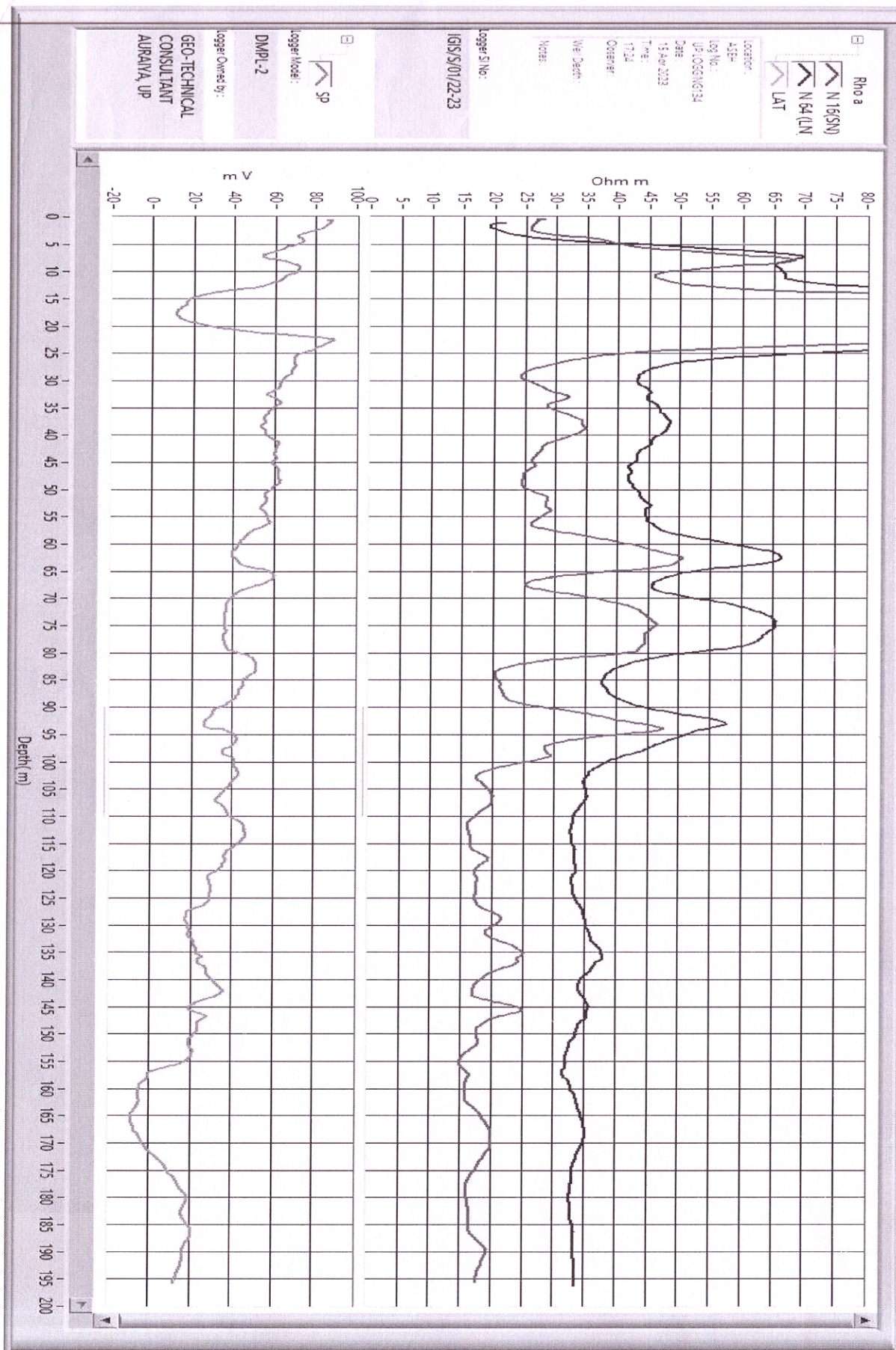



GEO - TECHNICAL
CONSULTANT

GEO – TECHNICAL CONSULTANT

(Division of MACHTECH)

Plot no. 61 Vikaskung, Near Tower, Dibiyapur – 206244, District – Auraiya, Uttar Pradesh (India)

E-mail: machteertools55@gmail.com , Mobile Number :- 9265018387

