

GEO-PHYSICAL WELL ELECTROLOGGING REPORT

Re No - 255

Date 19/12/2021

NAME OF SITE
HUSSAINPUR KHASA
BLOCK-JALEELPUR
BIJNOUR

NAME OF AGENCY
L.C.INFRA PROJECT PVT LTD
AHMADABAD

M/S MAHALAXMI TUBE WELL
CONSTRUCTION OF DEEP AND SHALLOW TUBEWELL, WELL ELECTRO-
LOGGING AND DEVELOPMENT OF TUBE WELL BY AIR COMPRESSUR
RAJENDRA NAGAR MILL COLONY PUKHRAYAN KANPUR, 209111
9935299290, 8090118811, mahalaxmitubewell@gmail.com
ISO ; 9001:2015

Geophysical Well Logging Report

Ref No - 255

Date 19/12/2021

Site Location : - Village – Hussainpur Khasa Jaleelpur

District :- Bijnour

Logged Depth :- 202 M BGL

Date of Logging :- 19/12/2021

Types of Log :- S.P & Resistivity

Logger used :- IGIS

The following permeable granular zones have been deciphered with the help of Electrical Logger .

Depth Range From M.B.G.L	Depth Range M.B.G.L.	Thickness Mtrs.	Inferred Lithology	Quality of G.W.
0	30	30	Surface Clay with Fine sand and Kankar	
30	106	76	Sand	Good
106	115	09	Sandy Clay	
115	135	20	Fine Sand	Good
135	166	31	Fine to Medim sand	Good
166	202	36	Sandy Clay	

(For Mahalaxmi Tubewell)

Rho a
M16 (SN)
M64(LN)
LAT

HUBER Tur Geoelectric
LABELED SINGLES
DOWN LOGGING
Sun Dec 19 2021
9:27 AM

SP (mV)

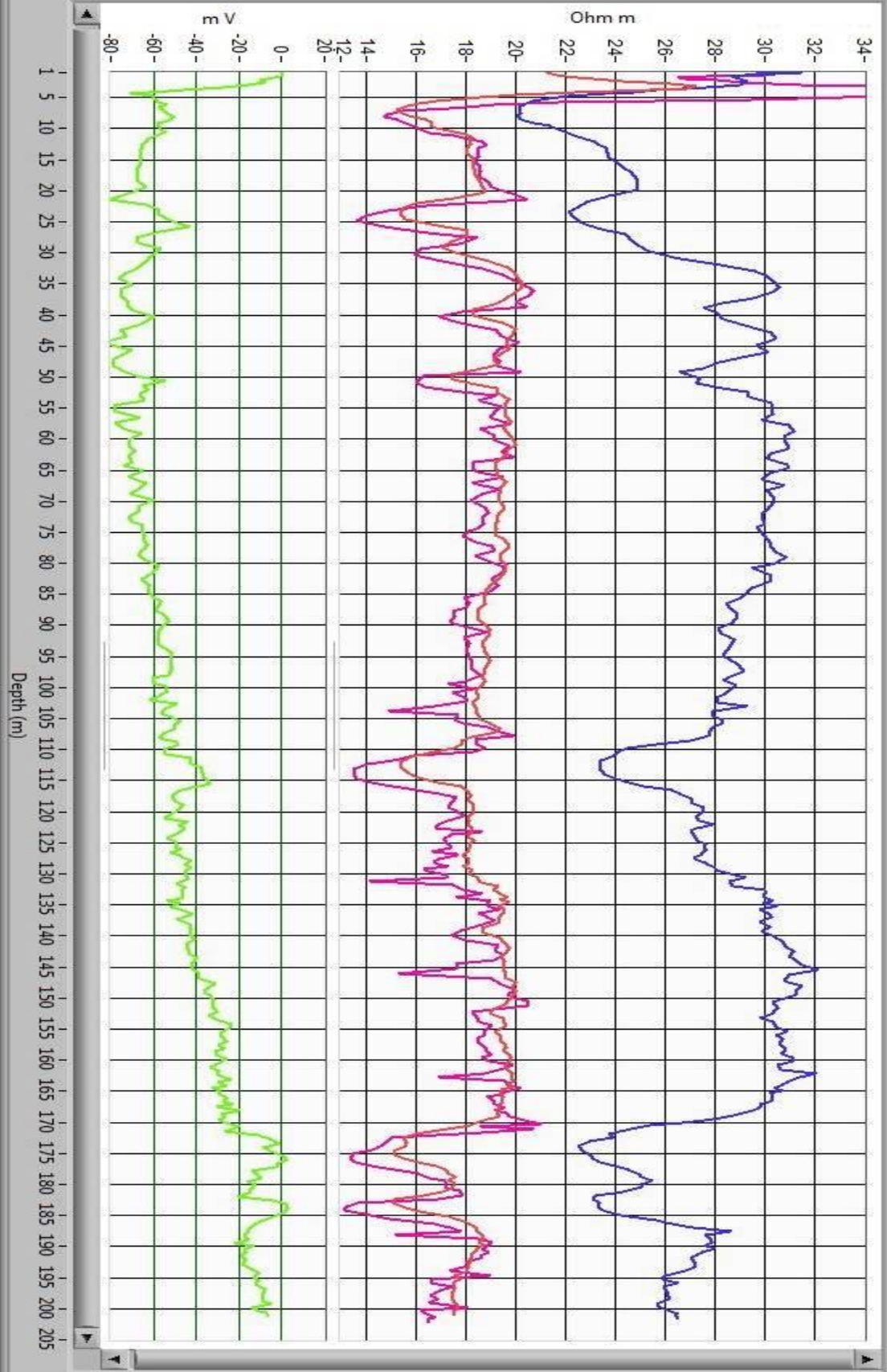



GPS Map Camera



Husainpur Khalsa, Uttar Pradesh, India

34MM+HPJ, Husainpur Khalsa, Uttar Pradesh

246736, India

Lat 29.084365°

Long 78.134327°

19/12/21 09:19 AM