

GEO-PHYSICAL WELL ELECTROLOGGING REPORT

Re No – 365

Date 19/01/2022

NAME OF SITE
THARAULA
BLOCK- JALEELPUR
BIJNOUR

NAME OF AGENCY
L.C.INFRA PROJECT PVT LTD
AHMADABAD

M/S MAHALAXMI TUBE WELL
CONSTRUCTION OF DEEP AND SHALLOW TUBEWELL, WELL ELECTRO-
LOGGING AND DEVELOPMENT OF TUBE WELL BY AIR COMPRESSUR
RAJENDRA NAGAR MILL COLONY PUKHRAYAN KANPUR, 209111
9935299290, 8090118811, mahalaxmitubewell@gmail.com
ISO ; 9001:2015

M/s Mahalaxmi Tube well

Rajnendra Nagar Pukhrayan Kanpur 9935299290

Geophysical Well Logging Report

Ref No - 365

Date 19/01/2022

Site Location : - Village – Tharaula Jaleelpur

District :- Bijnour

Logged Depth :- 156 M BGL

Date of Logging :- 19/01/2022

Types of Log :- S.P & Resistivity

Logger used :- IGIS

The following permeable granular zones have been deciphered with the help of Electrical Logger

Depth Range From M.B.G.L	Depth Range M.B.G.L.	Thickness Mtrs.	Inferred Lithology	Quality of G.W.
0	5	5	Surface Clay Sand With Fine sand Kankar	
5	38	33	Sandy Clay	
38	51	13	Fine To Medium sand	Good
51	59	08	Sandy Clay	
59	82	23	Fine To Medium sand	Good
82	130	38	Fine sand with Clay	
130	150	20	Fine to medium sand	Good
150	156	06	Sandy Clay	

Dr.R.Srinivasa Chary
(Geologist)

Rho a
N16 (SN)
N64(LN)
LAT

Tharaula Jaleepur
Bijoor
LOGGING 01
Wed, Jan 19, 2022
12:15 PM

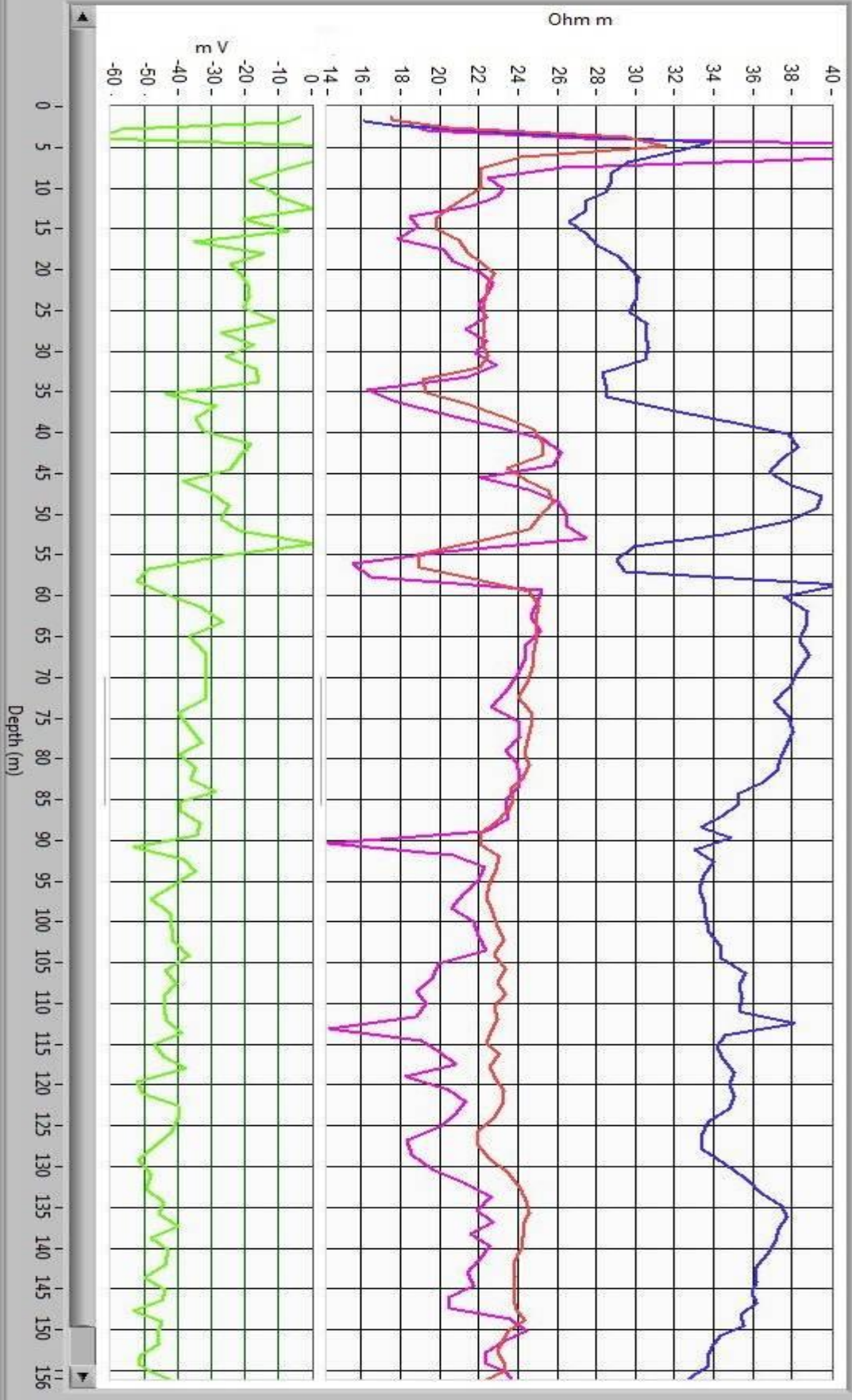



Latitude: 29.096313
Longitude: 78.220535
Elevation: 249.51±15 m
Accuracy: 1.3 m
Time: 01-17-2022 16:54
Note: Village- Thureila
block -jalilpur
Drilling work

Powered by NoteCam



Latitude: 29.096339
Longitude: 78.220491
Elevation: 252.81±24 m
Accuracy: 2.7 m
Time: 01-17-2022 16:52
Note: Village- Thureila
block -jalilpur
Drilling work

Powered by NoteCam



Latitude: 29.096478
Longitude: 78.220381
Elevation: 246.01±13 m
Accuracy: 5.1 m
Time: 01-17-2022 17:06
Note: Village- Thureila
block- jalilpur
Drilling work

Powered



Latitude: 29.096296
Longitude: 78.220521
Elevation: 255.91±11 m
Accuracy: 1.8 m
Time: 01-19-2022 12:14
Note: Village- Thureila
block-jalilpur
drilling work



Latitude: 29.096314
Longitude: 78.220584
Elevation: 255.39±11 m
Accuracy: 2.9 m
Time: 01-19-2022 14:53
Location: Village- Thureila
Block- Jalilpur
Drilling work

Powered by NoteCam



Latitude: 29.096321
Longitude: 78.220472
Elevation: 255.61±12 m
Accuracy: 3.2 m
Time: 01-19-2022 14:58
Note: Village- Thureila
block -jalilpur
drilling work

Powered by NoteCam

Thuranda

156

Block - Jalilpur

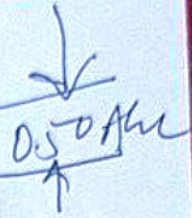

59 to 82 - 23
 130 to 150 - 20

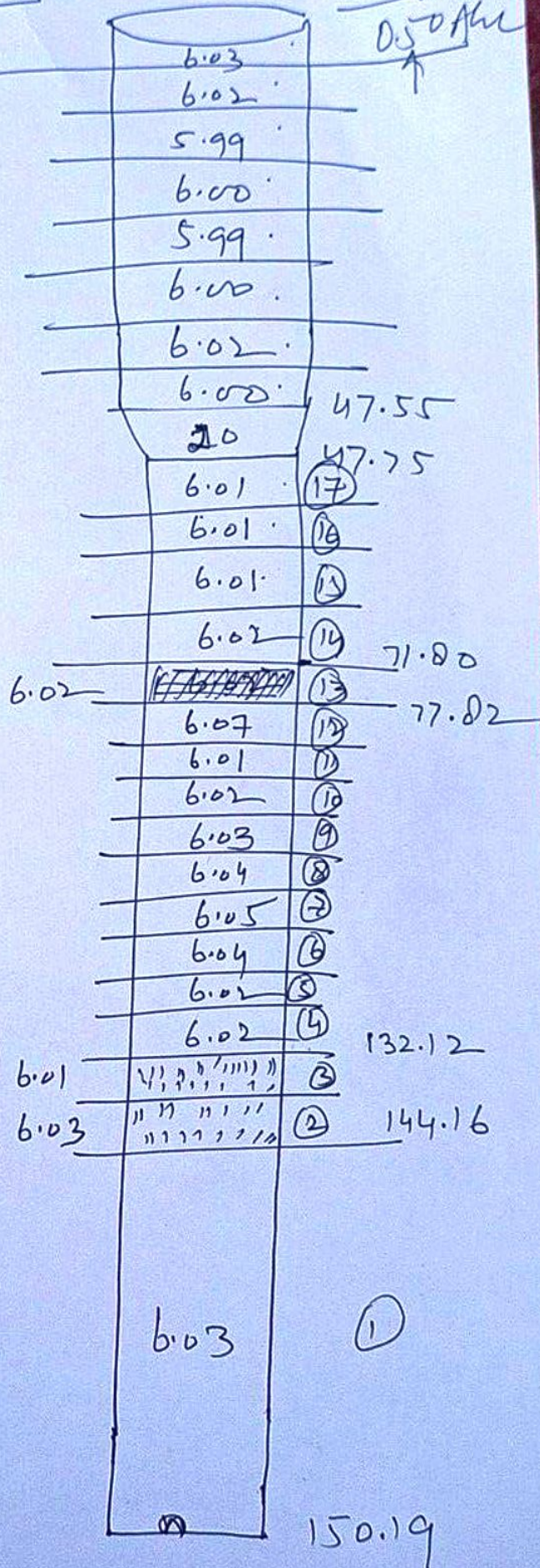

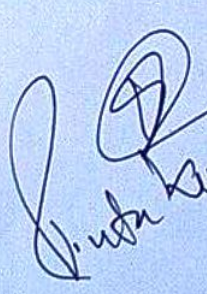
 19.01.2021

Powerpad



Latitude: 29.096292
Longitude: 78.220599
Elevation: 255.01±11 m
Accuracy: 3.0 m
Time: 01-19-2022 15:05
Note: Village- Thureila
block -jalilpur
drilling work

Powered by NoteCam



Latitude: 29.096334
Longitude: 78.220483
Elevation: 251.21±28 m
Accuracy: 2.2 m
Time: 01-19-2022 12:32
Note: Village- Thureila
block -jalilpur
drilling work

Powered by NoteCam