

REPORT ON GEO-PHYSICAL RESISTIVITY LOGGING OF BOREHOLE

A deep borehole was drilled by working agency M/s. GVPR Engineers Limited as a part of their scope of work of development of Tubewell under Jal Jeevan Mission Project of SWSM, MTL conducted a Geophysical Resistivity logging in the above borehole.

Village Name	Chandra pur
Block	Chhibramau
District	Kannauj, U.P.
Drilling Depth	200 Mtr BGL
Logged Depth	199.7 Mtr BGL
Type of Log	S.P & Resistivity
Machine Used	IGIS
Logging Date	26.11.2022

The following aquifer zones have been deciphered with the help of logging machine.

Sr. No.	Depth Range (mtr BGL)	Thickness (mtr)	Expected Litholog	Expected Quality
1	0 – 28		Top Soil	
2	29 – 46	17	Medium Sand	Good
3	47 – 60		Clay with Kankar	
4	61 – 67	6	Medium Sand	Good
5	68 – 75		Clay with Sand	
6	76 – 86	10	Medium Sand	Good
7	87 – 91		Clay with Silt	
8	92 – 101	9	Medium Sand with Kankar	Good
9	102 – 106		Clay	
10	107 – 112	5	Medium Sand	Good
11	113 – 143		Clay with silt & Kankar	
12	144 – 148	4	Medium sand with kankar	Moderate ✓
13	149 – 172		Clay with silt	
14	173 – 199.7		Clay	

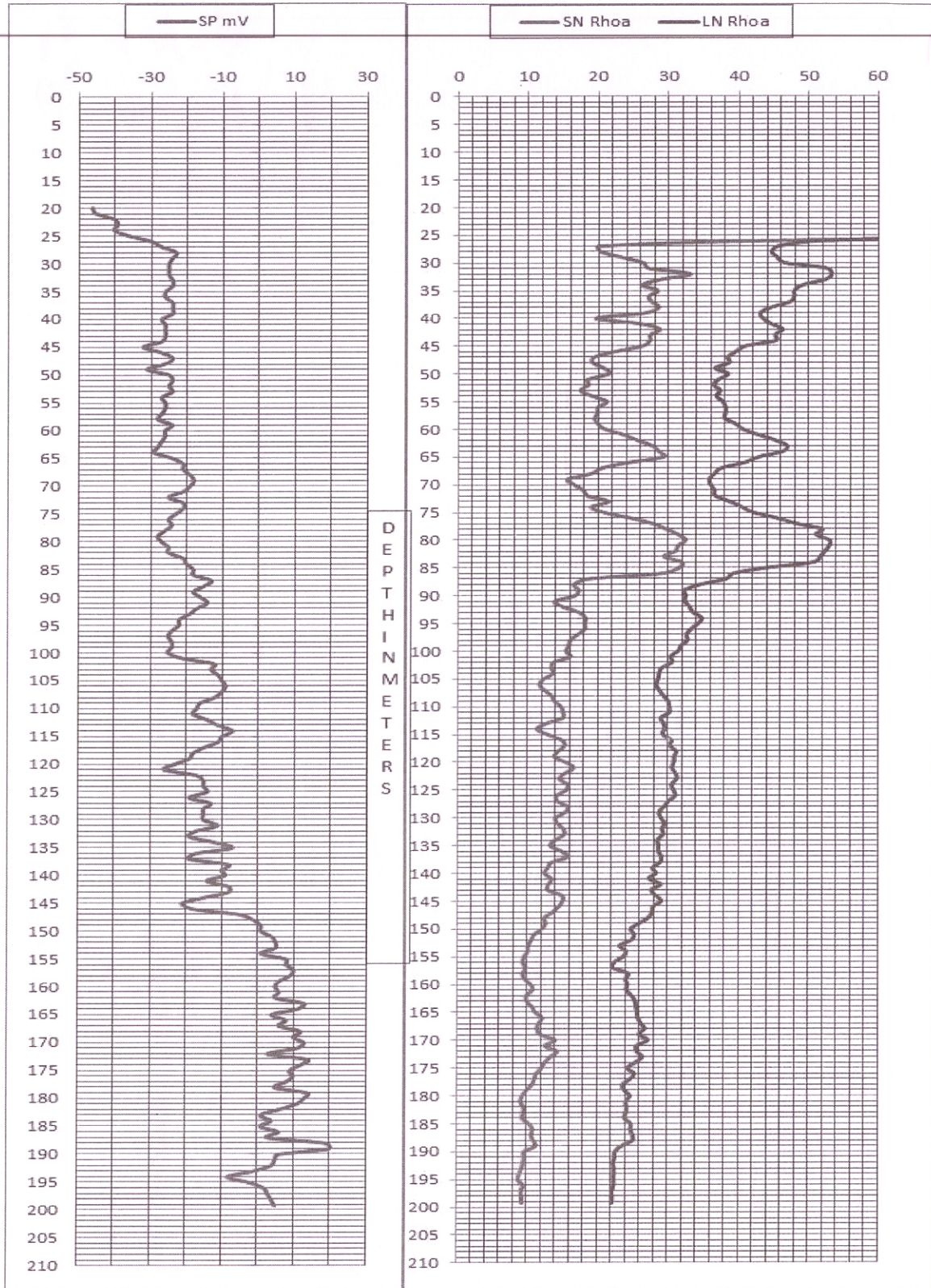

Conclusions and Recommendations:

1. The litholog inferred broadly tallies with that of the well-site litholog.
2. Water Level is 20 Mtr below ground level.
3. The Quality of water is Good. However, it is recommended to have a chemical and bacteriological analysis of the water sample before using it for human consumption or for any other use.
4. All projections and recommendations are subject to the inherent limitations of the technique employed and there could be variations as the underground conditions are not always amenable to physical interpretations.
5. Logging Performed as per SWSM Guideline.
6. Logger machine is calibrated and accordingly ground water quality interpreted.



Anand Kumar (Hydrogeologist)

For Geo-Technical Consultant,



Authorized Signatory