

GEO-PHYSICAL WELL ELECTROLOGGING REPORT

Re No - 343

Date 11/01/2022

NAME OF SITE
NAGLA GAJJU
DHOULANA
HAPUR

NAME OF AGENCY
L C INFRA PROJECT PVT LTD
AHMDABAD

M/S MAHALAXMI TUBE WELL
CONSTRUCTION OF DEEP AND SHALLOW TUBEWELL, WELL ELECTRO-
LOGGING AND DEVELOPMENT OF TUBE WELL BY AIR COMPRESSUR
RAJENDRA NAGAR MILL COLONY PUKHRAYAN KANPUR, 209111
9935299290, 8090118811, mahalaxmitubewell@gmail.com
ISO ; 9001:2015

Geophysical Well Logging Report

Ref No - 343

Date 11/01/2022

Site Location : - Village – Nagla Gajju Dhoulana

District :- Hapur

Logged Depth :- 146 M BGL

Date of Logging :- 11/01/2022

Water Level :- 7+-2 Mtr

Types of Log :- S.P & Resistivity

Logger used :- IGIS

The following permeable granular zones have been deciphered with the help of Electrical Logger .

Depth Range From M.B.G.L	Depth Range M.B.G.L.	Thickness Mtrs.	Inferred Litho logy	Quality of G.W.
0	11	11	Surface Clay with Fine sand and Kankar	
11	57	46	Fine to medium Sand	Good
57	66	09	Sandy Clay	
66	75	09	Fine Sand	Good
75	83	08	Sandy Clay	
83	91	08	Fine Sand	Good
91	106	15	Sandy Clay	
106	120	14	Fine to medium Sand	Good
120	146	26	Sandy Clay	

Dr.R.Srinivasa Chary
(Geologist)

Rho a
N16 (SN)
N64(LN)
LAT

Nagla Gajju
Dhaulana Hapur dn
LOGGING 01
Tue, Jan 11, 2022
5:05 PM

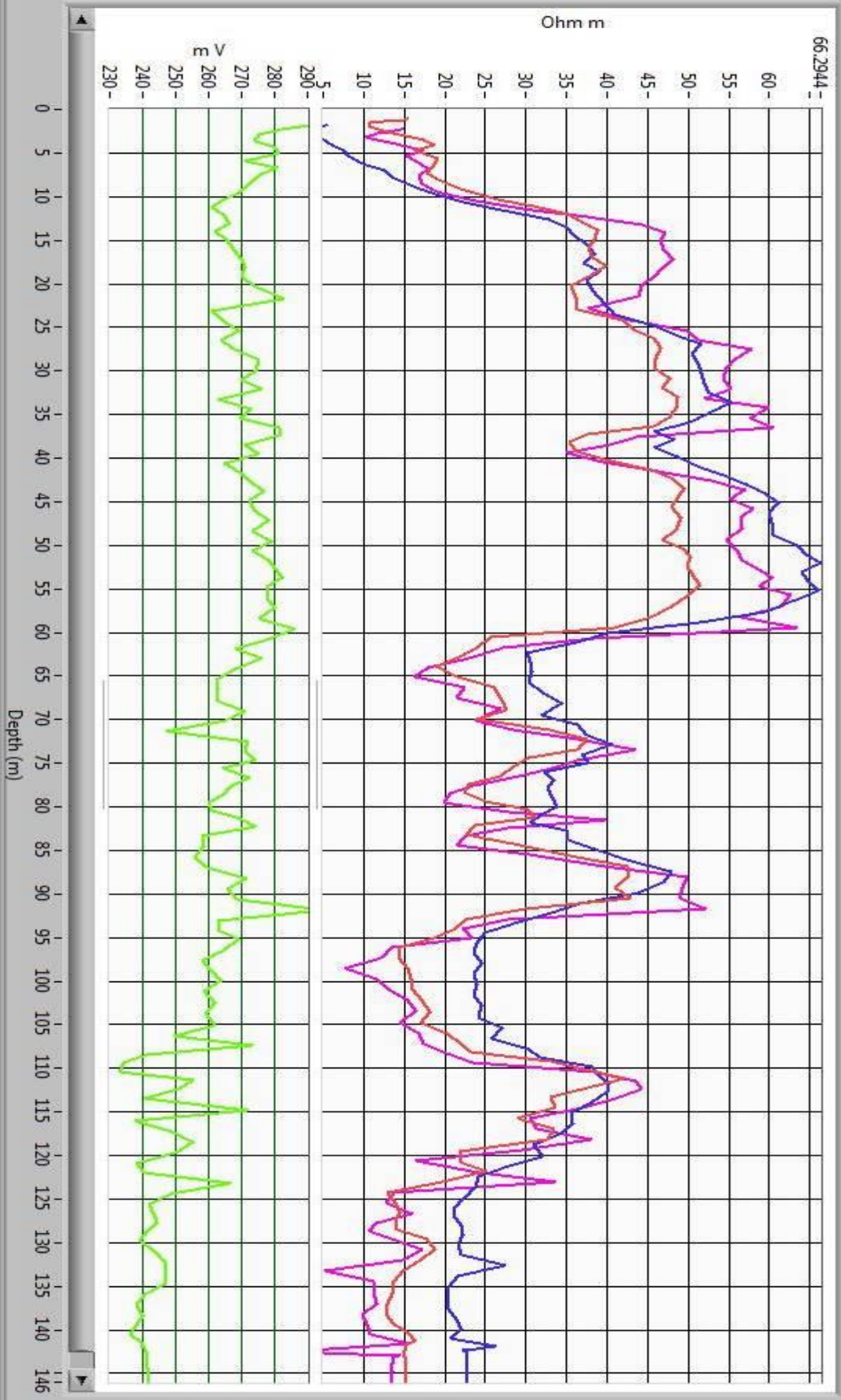



GPS Map
Camera Lite

Unnamed Road, Nagla Gajju, Uttar Pradesh 245301, India

Latitude
28.580618333333337°

Longitude
77.68168833333334°

Local 05:08:00 PM
GMT 11:38:00 AM

Altitude 187 meters
Tuesday, 11-01-2022